

2016
NATIONAL
REPORT
FOR
NORTHERN
IRELAND

TABLES AND FIGURES

Paediatric Intensive
Care Audit Network



DATA COLLECTION PERIOD
JANUARY 2013 – DECEMBER 2015

KEY

Cambridge, Addenbrooke's Hospital	A
Brighton, Royal Alexandra Hospital*	B
Cardiff, Noah's Ark children's Hospital for Wales	C
Manchester, Royal Children's Hospital	D
London, Great Ormond Street Hospital - PICU/NICU	E1
London, Great Ormond Street Hospital - CCCU	E2
London, Evelina Children's Hospital	F
Hull Royal Infirmary	G
London, Kings College Hospital	H
Leeds General Infirmary	I
Newcastle, Great North Children's Hospital	K1K3
Newcastle Freeman Hospital	K2
Stoke on Trent, Royal Stoke University Hospital.	L
Nottingham, Queen's Medical Centre	M
Oxford, John Radcliffe Hospital	N
London, Royal Brompton Hospital	O
Liverpool, Alder Hey	P
Sheffield Children's Hospital (PICU)	Q
Southampton Children's Hospital	R
Middlesbrough, James Cook Hospital	S
London, St George's Hospital	T
London, St Mary's Hospital	U
Birmingham Children's Hospital	V
Bristol, Royal Hospital for Children	W
Leicester Glenfield Hospital	X
Leicester Royal Infirmary	X
Edinburgh Royal Hospital for Sick Children	Y
London, The Royal London Hospital	Z
Glasgow Royal Hospital for Children	ZA
Belfast, Royal Belfast Hospital for Sick Children	ZB
Dublin, Our Lady's Children's Hospital Crumlin	ZC
Dublin, Children's University Hospital Temple Street	ZD
London, Harley Street Clinic	ZE
London, The Portland Hospital	ZF
NWTS: North West and North Wales P.T.S	T003
Embrace: Yorkshire & Humber Infant & Children's Service	T002
CATS - Children's Acute Transport Service	T001
STRS - South Thames Retrieval Service	T004
KIDS Intensive Care & Decision Support	T005
SCOTSTAR - Edinburgh team	T016
IPATS –Irish Paediatric Acute Transport Service	T022
WATCh - Wales and West Acute Transport for Children	T024
NECTAR - North East Children's Transport and Retrieval	T026
SORT - Southampton, Oxford retrieval team	T008
NISTAR -Paediatric	T010

* Brighton is no longer designated as a PICU as of 2014 and so will not be included in future annual reports

Apart from any use as permitted under the Copyright, Designs and Patents Act 1988, no part may be reproduced by any process without permission from PICANet.

Requests and enquiries concerning reproduction rights should be directed to PICANet at:

PICANet

School of Medicine

Room 8.49, Worsley Building

University Of Leeds

Leeds, LS2 9JT

Telephone: 0113 343 8125

E-mail: picanet@leeds.ac.uk

In all cases PICANet must be acknowledged as the source when reproducing or quoting any part of this publication.

Please use the following format when citing this report:

Paediatric Intensive Care Audit Network National Report for Northern Ireland 2013 - 2015 (published November 2016): Universities of Leeds and Leicester.

CONTENTS

ACKNOWLEDGEMENTS	5
EXECUTIVE SUMMARY	6
DATA INCLUDED	7
TABLE 1	ADMISSIONS BY AGE AND SEX, 2013 – 2015
FIGURE 1	ADMISSIONS BY AGE AND SEX, 2013 – 2015
TABLE 2	ADMISSIONS BY AGE (<1) AND SEX, 2013 – 2015
FIGURE 2	ADMISSIONS BY AGE (<1) AND SEX, 2013 – 2015
TABLE 3	ADMISSIONS BY AGE BY HEALTH ORGANISATION, 2013 – 2015
TABLE 4	ADMISSIONS BY AGE (<1) BY HEALTH ORGANISATION, 2013 – 2015
TABLE 5	ADMISSIONS BY AGE (16+) BY HEALTH ORGANISATION, 2013 – 2015
TABLE 6	ADMISSIONS BY MONTH AND AGE, 2013 – 2015
FIGURE 6	ADMISSIONS BY MONTH AND AGE, 2013 – 2015
TABLE 7	ADMISSIONS BY MONTH AND PRIMARY DIAGNOSTIC GROUP, 2013 – 2015
FIGURE 7	ADMISSIONS BY MONTH AND PRIMARY DIAGNOSTIC GROUP, 2013 – 2015
TABLE 8	RESPIRATORY ADMISSIONS BY MONTH AND AGE, 2013 – 2015
FIGURE 8	RESPIRATORY ADMISSIONS BY MONTH AND AGE, 2013 – 2015
TABLE 9	ADMISSIONS BY MONTH BY HEALTH ORGANISATION, 2013 – 2015
TABLE 10	ADMISSIONS BY HEALTH BOARD AND YEAR, 2013 – 2015
FIGURE 10	MAP SHOWING LOCAL HEALTH BOARD BOUNDARIES
TABLE 11	ADMISSIONS BY PREDICTED MORTALITY RISK GROUP BY HEALTH ORGANISATION, 2013 – 2015
TABLE 12	ADMISSIONS BY ADMISSION TYPE AND AGE, 2013 – 2015
FIGURE 12	ADMISSIONS BY ADMISSION TYPE, 2013 – 2015
TABLE 13	ADMISSIONS BY ADMISSION TYPE BY HEALTH ORGANISATION, 2013 – 2015
FIGURE 13	ADMISSIONS BY ADMISSION TYPE BY HEALTH ORGANISATION, 2013 – 2015
TABLE 14	ADMISSIONS BY SOURCE OF ADMISSION (ADMISSION TYPE UNPLANNED - OTHER) BY HEALTH ORGANISATION, 2013 – 2015
FIGURE 14	ADMISSIONS BY SOURCE OF ADMISSION (ADMISSION TYPE UNPLANNED - OTHER) BY HEALTH ORGANISATION, 2013 – 2015
TABLE 15	ADMISSIONS BY CARE AREA ADMITTED FROM (ADMISSION TYPE UNPLANNED – OTHER, ADMITTED FROM HOSPITAL) BY HEALTH ORGANISATION, 2013 – 2015
FIGURE 15	ADMISSIONS BY CARE AREA ADMITTED FROM (ADMISSION TYPE UNPLANNED – OTHER, ADMITTED FROM HOSPITAL) BY HEALTH ORGANISATION, 2013 – 2015
TABLE 16	ADMISSIONS BY PRIMARY DIAGNOSTIC GROUP AND AGE, 2013 – 2015
FIGURE 16	ADMISSIONS BY PRIMARY DIAGNOSTIC GROUP, 2013 – 2015
TABLE 17	ADMISSIONS BY PRIMARY DIAGNOSTIC GROUP AND AGE (16+ YEARS), 2013 – 2015

FIGURE 17	ADMISSIONS BY PRIMARY DIAGNOSTIC GROUP (AND AGE (16+ YEARS), 2013 – 2015	31
TABLE 18	ADMISSIONS BY PRIMARY DIAGNOSTIC GROUP BY HEALTH ORGANISATION, 2013 – 2015	32
TABLE 19	ADMISSIONS BY PRIMARY DIAGNOSTIC GROUP (PLANNED - FOLLOWING SURGERY) BY HEALTH ORGANISATION, 2013 – 2015	33
TABLE 20	ADMISSIONS BY PRIMARY DIAGNOSTIC GROUP (UNPLANNED - FOLLOWING SURGERY) BY HEALTH ORGANISATION, 2013 – 2015	34
TABLE 21	ADMISSIONS BY PRIMARY DIAGNOSTIC GROUP (PLANNED - OTHER) BY HEALTH ORGANISATION, 2013 – 2015	35
TABLE 22	ADMISSIONS BY PRIMARY DIAGNOSTIC GROUP (UNPLANNED - OTHER) BY HEALTH ORGANISATION, 2013 – 2015	36
TABLE 26	RETRIEVALS/ TRANSFERS BY TEAM TYPE AND AGE, 2015	37
FIGURE 26	RETRIEVALS/ TRANSFERS BY TEAM TYPE, 2015	37
TABLE 27	NON-SPECIALIST TEAM RETRIEVALS/ TRANSFERS BY DIAGNOSTIC GROUP AND AGE, 2015	38
FIGURE 27	NON-SPECIALIST TEAM RETRIEVALS/ TRANSFERS BY DIAGNOSTIC GROUP, 2015	38
TABLE 27A	SPECIALIST TEAM RETRIEVALS/ TRANSFERS BY DIAGNOSTIC GROUP AND AGE, 2015	39
FIGURE 27A	SPECIALIST TEAM RETRIEVALS/ TRANSFERS BY DIAGNOSTIC GROUP, 2015	39
TABLE 28	RETRIEVALS/ TRANSFERS BY RETRIEVAL TYPE BY HEALTH ORGANISATION, 2015	40
FIGURE 28	RETRIEVALS/ TRANSFERS BY RETRIEVAL TYPE BY HEALTH ORGANISATION, 2015	40
TABLE 29	INTERVENTIONS RECEIVED BY HEALTH ORGANISATION, 2013 – 2015	41
TABLE 30	ADMISSIONS BY VENTILATION STATUS AND AGE, 2013 – 2015	42
TABLE 31	ADMISSIONS BY VENTILATION STATUS BY HEALTH ORGANISATION, 2013 – 2015	43
TABLE 31A	ADMISSIONS BY HIGH FLOW NASAL CANNULA THERAPY BY ORGANISATION, 2015	44
TABLE 32	BED DAYS BY AGE AND SEX, 2013 – 2015	45
FIGURE 32	BED DAYS BY AGE AND SEX, 2013 – 2015	45
TABLE 33	BED DAYS BY AGE BY HEALTH ORGANISATION, 2013 – 2015	46
TABLE 34	BED CENSUS BY MONTH, 2013 – 2015	47
FIGURE 34	BED CENSUS BY MONTH, 2013 – 2015	47
TABLE 35	BED CENSUS BY HEALTH ORGANISATION, 2013 – 2015	48
FIGURE 35A	BED CENSUS BY HEALTH ORGANISATION, 2013	48
FIGURE 35B	BED CENSUS BY HEALTH ORGANISATION, 2014	48
FIGURE 35C	BED CENSUS BY HEALTH ORGANISATION, 2015	48
TABLE 36	BED ACTIVITY BY MONTH, 2013 – 2015	49
FIGURE 36	BED ACTIVITY BY MONTH, 2013 – 2015	49
TABLE 37	BED ACTIVITY BY HEALTH ORGANISATION, 2013 – 2015	50
FIGURE 37A	BED ACTIVITY BY HEALTH ORGANISATION, 2013	50
FIGURE 37B	BED ACTIVITY BY HEALTH ORGANISATION, 2014	50

FIGURE 37C	BED ACTIVITY BY HEALTH ORGANISATION, 2015	50
TABLE 38	LENGTH OF STAY BY AGE BY HEALTH ORGANISATION, 2013 – 2015	51
TABLE 39	LENGTH OF STAY BY PRIMARY DIAGNOSTIC GROUP BY HEALTH ORGANISATION, 2013 – 2015	52
TABLE 40	ADMISSIONS BY LENGTH OF STAY BY HEALTH ORGANISATION, 2013 – 2015	53
TABLE 41	ADMISSIONS BY UNIT DISCHARGE STATUS AND AGE, 2013 – 2015	54
TABLE 42	ADMISSIONS BY UNIT DISCHARGE STATUS AND AGE (<1), 2013 – 2015	55
TABLE 43	ADMISSIONS BY UNIT DISCHARGE STATUS AND SEX, 2013 – 2015	56
TABLE 44	ADMISSIONS BY UNIT DISCHARGE STATUS AND SEX (AGE <1), 2013 – 2015	57
TABLE 45	ADMISSIONS BY UNIT DISCHARGE STATUS BY HEALTH ORGANISATION, 2013 – 2015	58
TABLE 46	ADMISSIONS BY UNIT DISCHARGE DESTINATION AND AGE, 2013 – 2015	59
TABLE 46A	VENTILATOR FREE DAYS, BY PIM2R GROUP, BY HEALTH ORGANISATION, 2013 – 2015	60
TABLE 46B	EMERGENCY READMISSIONS WITHIN 48 HOURS OF DISCHARGE BY ADMISSION TYPE, BY HEALTH ORGANISATION, 2013 – 2015	61
FIGURE 46B	EMERGENCY READMISSIONS WITHIN 48 HOURS OF DISCHARGE BY ADMISSION TYPE, BY HEALTH ORGANISATION, 2013 – 2015	62
FIGURE 46C	RELATIVE RATES OF EMERGENCY READMISSION WITHIN 48 HOURS OF DISCHARGE, 2013 – 2015	63
TABLE 46D	UNPLANNED EXTUBATION RATES FOR ALL ADMISSIONS BY HEALTH ORGANISATION, 2015	64
FIGURE 46D	RELATIVE RATES OF UNPLANNED EXTUBATION FOR ALL ADMISSIONS BY HEALTH ORGANISATION, 2015	65
TABLE 47	STANDARDISED MORTALITY RATIOS BY ORGANISATION, 2013	66
FIGURE 47A	PICU STANDARDISED MORTALITY RATIOS BY HEALTH ORGANISATION WITH 99.9% CONTROL LIMITS, 2013: UNADJUSTED	66
FIGURE 47B	PICU STANDARDISED MORTALITY RATIOS BY HEALTH ORGANISATION WITH 99.9% CONTROL LIMITS, 2013: PIM2R ADJUSTED	66
TABLE 48	STANDARDISED MORTALITY RATIOS BY HEALTH ORGANISATION, 2014	67
FIGURE 48A	PICU STANDARDISED MORTALITY RATIOS BY HEALTH ORGANISATION WITH 99.9% CONTROL LIMITS, 2014: UNADJUSTED	67
FIGURE 48B	PICU STANDARDISED MORTALITY RATIOS BY HEALTH ORGANISATION WITH 99.9% CONTROL LIMITS, 2014: PIM2R ADJUSTED	67
TABLE 49	STANDARDISED MORTALITY RATIOS BY HEALTH ORGANISATION, 2015	68
FIGURE 49A	PICU STANDARDISED MORTALITY RATIOS BY HEALTH ORGANISATION WITH 99.9% CONTROL LIMITS, 2015: UNADJUSTED	68
FIGURE 49B	PICU STANDARDISED MORTALITY RATIOS BY HEALTH ORGANISATION WITH 99.9% CONTROL LIMITS, 2015: PIM2R ADJUSTED	68
TABLE 50	STANDARDISED MORTALITY RATIOS COMBINED BY HEALTH ORGANISATION, 2013 – 2015	69
FIGURE 50A	PICU STANDARDISED MORTALITY RATIOS BY HEALTH ORGANISATION WITH 99.9% CONTROL LIMITS, 2013 – 2015: UNADJUSTED	69

FIGURE 50B	PICU STANDARDISED MORTALITY RATIOS BY HEALTH ORGANISATION WITH 99.9% CONTROL LIMITS, 2013 – 2015 PIM2R ADJUSTED	69
TABLE 51	CHILDREN BY FOLLOW-UP STATUS AND AGE, 2013 – 2015	70
TABLE 52	CHILDREN BY FOLLOW-UP STATUS AND AGE (<1 YEAR), 2013 – 2015	71
TABLE 53	CHILDREN BY FOLLOW-UP STATUS AND SEX, 2013 – 2015	72
TABLE 54	CHILDREN BY FOLLOW-UP STATUS AND SEX (AGE<1 YEAR), 2013 – 2015	73
TABLE 55	CHILDREN BY FOLLOW-UP STATUS BY HEALTH ORGANISATION OF LAST ADMISSION, 2013 – 2015	74
TABLE 56	READMISSIONS BY HEALTH ORGANISATION AND SOURCE OF PREVIOUS ADMISSION, 2013 – 2015	75
TABLE 57	NUMBER OF ADMISSIONS OF INDIVIDUAL CHILDREN BY HEALTH ORGANISATION OF FIRST ADMISSION, 2013 – 2015	76
TABLE 58	NUMBER OF INDIVIDUAL CHILDREN BY HEALTH ORGANISATION AND DIAGNOSTIC GROUP OF FIRST ADMISSION, 2013 – 2015	77
TABLE 59	INDIVIDUAL CHILD ADMISSIONS BY DIAGNOSTIC GROUP AND READMISSION STATUS, 2013 – 2015	78
TABLE 60	AGE SPECIFIC PREVALENCE (PER 100,000 PER YEAR) FOR ADMISSIONS TO PAEDIATRIC INTENSIVE CARE, 2013 – 2015	79
TABLE 61	AGE-SEX SPECIFIC PREVALENCE (PER 100,000 PER YEAR) FOR ADMISSIONS OF CHILDREN TO PAEDIATRIC INTENSIVE CARE BY HEALTH BOARD, 2013 – 2015	80
FIGURE 61	PREVALENCE (PER 100,000 PER YEAR), 2013 – 2015, WITH 95% CONFIDENCE INTERVALS	81

ACKNOWLEDGEMENTS

The ongoing success of this international clinical audit is dependent on the hard work and commitment of a large number of individuals working within the paediatric intensive care community. We are very grateful to all the audit clerks, secretaries, nurses and doctors who support and contribute to the Paediatric Intensive Care Audit Network (PICANet) from their own paediatric intensive care units (PICUs).

PICANet was established in collaboration with the Paediatric Intensive Care Society (PICS) and their active support continues to be a key component of our successful progress. The PICANet Steering Group (SG) has patient, academic, clinical, government and NHS members all of whom are thanked for their continuing assistance and advice. Members of the Clinical Advisory Group (CAG) provide a formal interface between PICANet and the clinical care teams and their valuable support and contribution is gratefully acknowledged.

We are also grateful for the support and commitment given by members of the PIC Families Group.

The PICANet Audit is commissioned by the Healthcare Quality Improvement Partnership (HQIP) as part of the National Clinical Audit Programme (NCA). HQIP is led by a consortium of the Academy of Medical Royal Colleges, the Royal College of Nursing and National Voices. Its aim is to promote quality improvement, and in particular to increase the impact that clinical audit has on healthcare quality in England and Wales. HQIP holds the contract to manage and develop the NCA Programme, comprising of more than 30 clinical audits that cover care provided to people with a wide range of medical, surgical and mental health conditions. The PICANet Audit is funded by NHS England, the Welsh Government, NHS Lothian/National Service Division NHS Scotland, the Royal Belfast Hospital for Sick Children, The National Office of Clinical Audit (NOCA), Republic of Ireland and HCA Healthcare.

SMALL NUMBER POLICY

Publication of PICANet data is subject to scrutiny for small numbers. When small numbers of admissions are involved other data items may become identifiable i.e. a living individual may be identified from the data. To address this PICANet refers to the Office for National Statistics (ONS) 'Review of the Dissemination of Health Statistics: Confidentiality Guidance' risk management document which details accepted methods of ensuring anonymity in the data. PICANet applies the 'Suppression' method replacing values of one to four with an asterisk. If a value can still be deduced from the row or column totals secondary suppression is used; values within the cells of the main table are changed to preserve totals where possible and lower numbers including zeros are replaced in preference to larger values. For some tables it may be necessary to anonymise the row or column totals. The resulting tables display anonymous data retaining as many values as possible.

The ONS guidance can be found in

<https://www.ons.gov.uk/methodology/methodologytopicsandstatisticalconcepts/disclosurecontrol/healthstatistics>

EXECUTIVE SUMMARY

This report provides information on all 2,057 children under 16 years admitted to paediatric intensive care in the United Kingdom and the Republic of Ireland, between 1 January 2013 and 31 December 2015, whose usual place of residence is Northern Ireland.

This year we were able to identify more children resident in Northern Ireland by improving the use of our address matching software. This has resulted in the reported prevalence being higher compared with last year.

- The majority of Northern Irish children were treated in Belfast (76%).
- Half of the admissions were diagnosed with a cardiovascular (24%) or respiratory (26%) condition.
- Half of admissions were 'unplanned - other' i.e. not following a surgical or non-surgical elective procedure.
- Age specific prevalence was 179 (95%CI: 71-186) admissions per 100,000 children annually in Northern Ireland between 2013 and 2015.
- Northern Irish children received 12,719 bed days in paediatric intensive care, out of which 58% were provided for children under one year of age.
- Crude mortality for Northern Irish children treated in paediatric intensive care was 3.8%, compared with 3.7% in the UK and the Republic of Ireland in the period 2013-2015.
- Over half of children from Northern Ireland admitted to PICU were invasive ventilated.
- Nearly two thirds of Northern Irish children stayed in PICU for up to 3 days.
- In 2015, unplanned extubation rates were very low for Northern Irish children ranging between 0 and 0.3 unplanned extubations per 100 intubated days.
- The average emergency readmissions rate for Northern Irish children was 1.8%, compared with 1.7% in the UK and the Republic of Ireland in the period 2013-2015.

DATA INCLUDED

This report is based on children admitted to paediatric intensive care units in the United Kingdom or the Republic of Ireland whose usual place of residence is Northern Ireland.

The data are presented for the three year period January 2013 – December 2015. All data are based on admissions aged 0 – 15 years unless clearly stated otherwise.

This report should be read in conjunction with the National Report of the Paediatric Intensive Care Audit Network National Report January 2013 - December 2015 (published November 2016: Universities of Leeds and Leicester.), which may be accessed at www.picanet.org.uk.

ADMISSIONS BY PRIMARY DIAGNOSTIC GROUP

The primary reason for admission has been categorised into 13 diagnostic groups to enable a simple comparison between organisations. The classification is based on CT3 (The Read Codes).

The groups are mutually exclusive:

- Infection excludes any respiratory or gastrointestinal infection but includes meningitis.
- Neurological disorders include neurovascular complications.
- Oncology includes neuro-oncology (brain tumours).
- Other includes those diagnoses not covered by the other 12 groups.

Read codes are five characters in length and can be made up of numbers, letters, or periods. The ordering of the individual characters does not indicate the hierarchy (e.g. patent ductus arteriosus (P70..) is a subset of congenital abnormality of ductus arteriosus (Xa6aC)).

ADMISSIONS BY ADMISSION TYPE

We have used the following definitions for admission type:

- An admission that is ***planned – following surgery*** is one that the unit is aware of before the surgery begins or one that could have been delayed for 24 hours without risk (e.g. spinal surgery).
- An admission that is ***unplanned – following surgery*** is one that the unit was not aware of before surgery began and one that could not have been delayed without risk (e.g. bleeding tonsillectomy).
- A ***planned - other*** admission is any other planned admission that is not an emergency (e.g. liver biopsy).
- An ***unplanned - other*** admission is one that the unit was not expecting and is therefore an emergency admission (e.g. status epilepticus).

Surgery is defined as undergoing all or part of a procedure or anaesthesia for a procedure in an operating theatre or anaesthetic room. Patients admitted from the operating theatre where surgery is not the main reason for admission (e.g. a patient with a head injury who is admitted from theatre after insertion of an ICP monitor) are not included here. In such patients the main reason for admission is head injury and thus the admission type would be ***unplanned - other***.

RETRIEVAL DATA

Data are collected on whether or not a child was retrieved / transferred into the PICU. We have used the following definitions:

- *Own team* identifies that the team from the admitting hospital collected the child from the referring hospital.
- *Other specialist team (PICU)* identifies that another PICU retrieval team transferred the child to the admitting unit.
- *Other specialist team (non PICU)* identifies that another transport team, not a PICU team (e.g. Accident and Emergency Department (A&E), theatre teams or neonatal teams), transferred the child to the admitting unit.
- *Non-specialist team* identifies that a non-PICU, non-specialist team transported the child to the admitting unit (e.g. ward staff).

VENTILATION STATUS

Length of ventilation has been calculated in days. Any ventilation episode during the period midnight to midnight was counted as one complete day (e.g. a child intubated and ventilated at 23.45 on 7 March and extubated at 02.30 on 8 March would count as two days of ventilation). Intubation and extubation times are not recorded in the PICANet dataset therefore more precise ventilation duration times are not available.

STANDARDISED MORTALITY RATIOS

Tables and figures showing the standardised mortality ratios for all units have been reproduced from the National Report so that table and figure numbering is consistent across both reports. These tables include all patients admitted to PICU regardless of age. These ratios are calculated using the recalibrated PIM2, described in the 2016 Annual Report.

NEW DATASET

Two new measures were introduced in mid-2014: these were unplanned extubation, expressed as a rate per 100 intubated days and high flow nasal cannula therapy. By the 1st January 2015 all units had started collection of these new data items.

UNPLANNED EXTUBATION

A new table showing the rates of unplanned extubation per 100 intubated days has been produced for Northern Irish children. The figure has been reproduced from the Annual Report and presents the rates by PICU. Unplanned extubations were calculated for all children admitted to PICU regardless of age.

HIGH FLOW NASAL CANNULA THERAPY

A new table showing the numbers of high flow admissions by organisation with the number of days in which high flow nasal cannula therapy was administered and details of the median, minimum and maximum days of therapy has been produced for Northern Irish children.

CHANGES IN TABLES 26-28

Following review of the Retrieval and Transfer data published in the 2016 Annual Report we have decided to revise Tables 26-28 to reflect a change in the definition of 'transport team type' introduced in the admissions form in mid-2014 (see supplement of the main Annual Report). As a result, these tables only include 2015 data.

TABLE 1 ADMISSIONS BY AGE AND SEX, 2013 - 2015

Age Years	SEX							
	Male		Female		Ambiguous		Unknown	
	n	(%)	n	(%)	n	(%)	n	(%)
0	518	(54.2)	438	(45.8)	0	(0.0)	0	(0.0)
1	140	(56.9)	106	(43.1)	0	(0.0)	0	(0.0)
2	58	(49.6)	59	(50.4)	0	(0.0)	0	(0.0)
3	55	(64.7)	30	(35.3)	0	(0.0)	0	(0.0)
4	49	(59.0)	34	(41.0)	0	(0.0)	0	(0.0)
5	48	(58.5)	34	(41.5)	0	(0.0)	0	(0.0)
6	33	(51.6)	31	(48.4)	0	(0.0)	0	(0.0)
7	35	(56.5)	27	(43.5)	0	(0.0)	0	(0.0)
8	22	(40.0)	33	(60.0)	0	(0.0)	0	(0.0)
9	19	(61.3)	12	(38.7)	0	(0.0)	0	(0.0)
10	22	(52.4)	20	(47.6)	0	(0.0)	0	(0.0)
11	34	(64.2)	19	(35.8)	0	(0.0)	0	(0.0)
12	27	(48.2)	29	(51.8)	0	(0.0)	0	(0.0)
13	30	(54.5)	25	(45.5)	0	(0.0)	0	(0.0)
14	23	(43.4)	30	(56.6)	0	(0.0)	0	(0.0)
15	9	(52.9)	8	(47.1)	0	(0.0)	0	(0.0)
Grand Total	1122	(54.5)	935	(45.5)	0	(0.0)	0	(0.0)

FIGURE 1 ADMISSIONS BY AGE AND SEX, 2013 - 2015

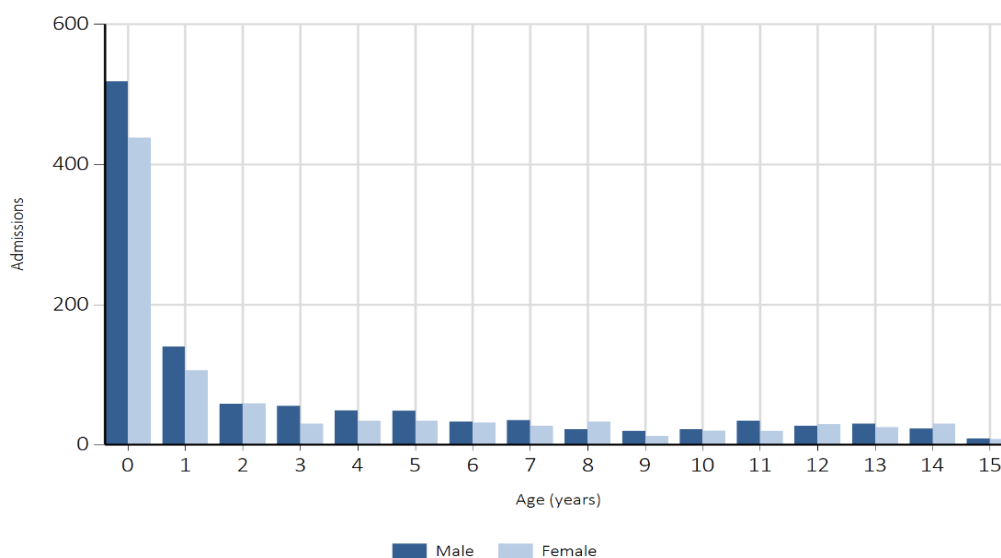

TABLE 2 ADMISSIONS BY AGE (<1 YEAR) AND SEX, 2013 - 2015

Age Months	SEX							
	Male		Female		Ambiguous		Unknown	
	n	(%)	n	(%)	n	(%)	n	(%)
0	175	(53.4)	153	(46.6)	0	(0.0)	0	(0.0)
1	69	(52.7)	62	(47.3)	0	(0.0)	0	(0.0)
2	57	(56.4)	44	(43.6)	0	(0.0)	0	(0.0)
3	42	(61.8)	26	(38.2)	0	(0.0)	0	(0.0)
4	43	(56.6)	33	(43.4)	0	(0.0)	0	(0.0)
5	27	(50.0)	27	(50.0)	0	(0.0)	0	(0.0)
6	25	(50.0)	25	(50.0)	0	(0.0)	0	(0.0)
7	23	(57.5)	17	(42.5)	0	(0.0)	0	(0.0)
8	16	(53.3)	14	(46.7)	0	(0.0)	0	(0.0)
9	12	(50.0)	12	(50.0)	0	(0.0)	0	(0.0)
10	11	(44.0)	14	(56.0)	0	(0.0)	0	(0.0)
11	18	(62.1)	11	(37.9)	0	(0.0)	0	(0.0)
Grand Total	518	(54.2)	438	(45.8)	0	(0.0)	0	(0.0)

FIGURE 2 ADMISSIONS BY AGE (<1 YEAR) AND SEX, 2013 - 2015

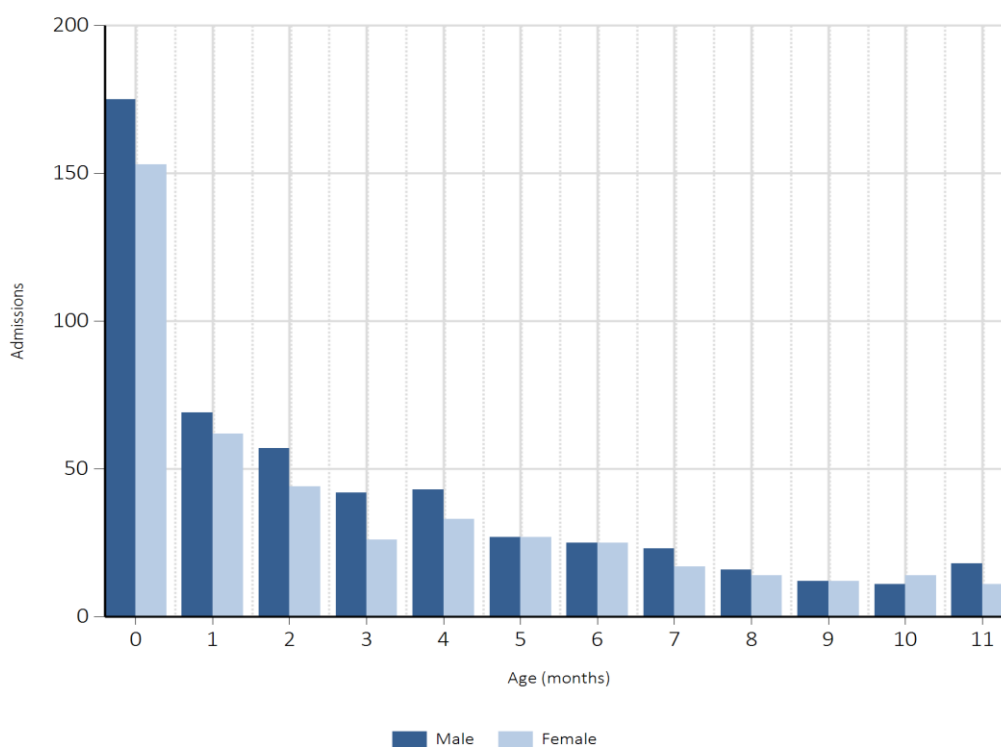

TABLE 3 ADMISSIONS BY AGE, BY HEALTH ORGANISATION, 2013 - 2015

Year / Organisation	AGE GROUP (YEARS)										Total
	<1		1-4		5-10		11-15				
	n	(%)	n	(%)	n	(%)	n	(%)	n	(%)	
2013											
D	**	(**)	**	(**)	0	(0.0)	0	(0.0)	**	(**)	
E1	**	(**)	**	(**)	**	(**)	0	(0.0)	6	(1.0)	
F	30	(88.2)	**	(**)	0	(0.0)	0	(0.0)	34	(5.9)	
K1K3	**	(**)	0	(0.0)	0	(0.0)	0	(0.0)	**	(**)	
K2	**	(**)	0	(0.0)	0	(0.0)	0	(0.0)	**	(**)	
N	**	(**)	11	(68.8)	**	(**)	0	(0.0)	16	(2.8)	
O	0	(0.0)	**	(**)	0	(0.0)	0	(0.0)	**	(**)	
P	0	(0.0)	**	(**)	0	(0.0)	0	(0.0)	**	(**)	
Q	0	(0.0)	0	(0.0)	**	(**)	**	(**)	**	(**)	
R	0	(0.0)	**	(**)	0	(0.0)	0	(0.0)	**	(**)	
V	28	(65.1)	7	(16.3)	6	(14.0)	**	(**)	43	(7.5)	
X	0	(0.0)	0	(0.0)	0	(0.0)	**	(**)	**	(**)	
Y	**	(**)	0	(0.0)	0	(0.0)	0	(0.0)	**	(**)	
ZB	187	(43.2)	112	(25.9)	69	(15.9)	65	(15.0)	433	(75.3)	
ZC	22	(71.0)	6	(19.4)	0	(0.0)	**	(**)	31	(5.4)	
Total	277	(48.2)	146	(25.4)	80	(13.9)	72	(12.5)	575	(100.0)	
2014											
D	0	(0.0)	**	(**)	**	(**)	0	(0.0)	**	(**)	
E1	**	(**)	**	(**)	**	(**)	0	(0.0)	8	(1.2)	
E2	**	(**)	0	(0.0)	**	(**)	**	(**)	**	(**)	
F	83	(92.2)	7	(7.8)	0	(0.0)	0	(0.0)	90	(13.0)	
K2	0	(0.0)	0	(0.0)	**	(**)	0	(0.0)	**	(**)	
N	**	(**)	14	(93.3)	0	(0.0)	0	(0.0)	15	(2.2)	
P	**	(**)	0	(0.0)	0	(0.0)	0	(0.0)	**	(**)	
V	27	(44.3)	16	(26.2)	14	(23.0)	**	(**)	61	(8.8)	
ZA	0	(0.0)	**	(**)	**	(**)	0	(0.0)	**	(**)	
ZB	200	(39.9)	130	(25.9)	98	(19.6)	73	(14.6)	501	(72.5)	
ZC	**	(**)	**	(**)	**	(**)	0	(0.0)	5	(0.7)	
Total	316	(45.7)	175	(25.3)	122	(17.7)	78	(11.3)	691	(100.0)	
2015											
D	0	(0.0)	**	(**)	0	(0.0)	0	(0.0)	**	(**)	
E1	6	(50.0)	**	(**)	**	(**)	**	(**)	12	(1.5)	
E2	**	(**)	**	(**)	0	(0.0)	0	(0.0)	**	(**)	
F	60	(73.2)	14	(17.1)	**	(**)	**	(**)	82	(10.4)	
K1K3	**	(**)	0	(0.0)	0	(0.0)	0	(0.0)	**	(**)	
K2	**	(**)	0	(0.0)	0	(0.0)	**	(**)	**	(**)	
N	0	(0.0)	9	(90.0)	**	(**)	0	(0.0)	10	(1.3)	
P	0	(0.0)	**	(**)	0	(0.0)	0	(0.0)	**	(**)	
Q	**	(**)	0	(0.0)	0	(0.0)	0	(0.0)	**	(**)	
V	23	(51.1)	12	(26.7)	8	(17.8)	**	(**)	45	(5.7)	
X	**	(**)	0	(0.0)	0	(0.0)	0	(0.0)	**	(**)	
ZA	**	(**)	0	(0.0)	0	(0.0)	0	(0.0)	**	(**)	
ZB	264	(42.2)	168	(26.8)	119	(19.0)	75	(12.0)	626	(79.1)	
ZD	**	(**)	0	(0.0)	0	(0.0)	0	(0.0)	**	(**)	
Total	363	(45.9)	210	(26.5)	134	(16.9)	84	(10.6)	791	(100.0)	
Grand											
Total	956	(46.5)	531	(25.8)	336	(16.3)	234	(11.4)	2057	(100.0)	

TABLE 4 ADMISSIONS BY AGE (<1) BY HEALTH ORGANISATION, 2013 - 2015

Year / Organisation	AGE GROUP (MONTHS)									
	<1		1-2		3-5		6-11		Total	
	n	(%)	n	(%)	n	(%)	n	(%)	n	(%)
2013										
D	0	(0.0)	**	(**)	0	(0.0)	0	(0.0)	**	(**)
E1	**	(**)	0	(0.0)	0	(0.0)	**	(**)	**	(**)
F	6	(20.0)	**	(**)	17	(56.7)	**	(**)	30	(10.8)
K1K3	0	(0.0)	0	(0.0)	**	(**)	0	(0.0)	**	(**)
K2	0	(0.0)	**	(**)	0	(0.0)	0	(0.0)	**	(**)
N	0	(0.0)	0	(0.0)	0	(0.0)	**	(**)	**	(**)
V	9	(32.1)	**	(**)	6	(21.4)	11	(39.3)	28	(10.1)
Y	**	(**)	0	(0.0)	0	(0.0)	0	(0.0)	**	(**)
ZB	50	(26.7)	61	(32.6)	40	(21.4)	36	(19.3)	187	(67.5)
ZC	7	(31.8)	6	(27.3)	**	(**)	5	(22.7)	22	(7.9)
Total	75	(27.1)	75	(27.1)	69	(24.9)	58	(20.9)	277	(100.0)
2014										
E1	**	(**)	0	(0.0)	0	(0.0)	0	(0.0)	**	(**)
E2	**	(**)	0	(0.0)	0	(0.0)	0	(0.0)	**	(**)
F	35	(42.2)	15	(18.1)	17	(20.5)	16	(19.3)	83	(26.3)
N	0	(0.0)	0	(0.0)	0	(0.0)	**	(**)	**	(**)
P	**	(**)	0	(0.0)	0	(0.0)	0	(0.0)	**	(**)
V	11	(40.7)	**	(**)	**	(**)	10	(37.0)	27	(8.5)
ZB	80	(40.0)	49	(24.5)	32	(16.0)	39	(19.5)	200	(63.3)
ZC	0	(0.0)	**	(**)	0	(0.0)	0	(0.0)	**	(**)
Total	130	(41.1)	68	(21.5)	52	(16.5)	66	(20.9)	316	(100.0)
2015										
E1	**	(**)	0	(0.0)	**	(**)	**	(**)	6	(1.7)
E2	**	(**)	0	(0.0)	**	(**)	0	(0.0)	**	(**)
F	15	(25.0)	7	(11.7)	19	(31.7)	19	(31.7)	60	(16.5)
K1K3	0	(0.0)	0	(0.0)	0	(0.0)	**	(**)	**	(**)
K2	**	(**)	**	(**)	0	(0.0)	0	(0.0)	**	(**)
Q	**	(**)	**	(**)	0	(0.0)	0	(0.0)	**	(**)
V	13	(56.5)	**	(**)	6	(26.1)	**	(**)	23	(6.3)
X	**	(**)	0	(0.0)	0	(0.0)	0	(0.0)	**	(**)
ZA	0	(0.0)	0	(0.0)	**	(**)	0	(0.0)	**	(**)
ZB	88	(33.3)	78	(29.5)	47	(17.8)	51	(19.3)	264	(72.7)
ZD	**	(**)	0	(0.0)	0	(0.0)	0	(0.0)	**	(**)
Total	123	(33.9)	89	(24.5)	77	(21.2)	74	(20.4)	363	(100.0)
Grand										
Total	328	(34.3)	232	(24.3)	198	(20.7)	198	(20.7)	956	(100.0)

TABLE 5 ADMISSIONS BY AGE (16+) BY HEALTH ORGANISATION, 2013 - 2015

Year / Organisation	AGE GROUP (YEARS)									
	16		17-20		21-25		26+		Total	
	n	(%)	n	(%)	n	(%)	n	(%)	n	(%)
2013										
ZB	**	(**)	5	(71.4)	0	(0.0)	0	(0.0)	7	(100.0)
Total	**	(**)	5	(71.4)	0	(0.0)	0	(0.0)	7	(100.0)
2014										
E1	**	(**)	0	(0.0)	0	(0.0)	0	(0.0)	**	(**)
ZB	**	(**)	**	(**)	0	(0.0)	0	(0.0)	8	(88.9)
Total	5	(55.6)	**	(**)	0	(0.0)	0	(0.0)	9	(100.0)
2015										
V	**	(**)	0	(0.0)	0	(0.0)	0	(0.0)	**	(**)
ZB	**	(**)	**	(**)	0	(0.0)	0	(0.0)	6	(85.7)
Total	**	(**)	**	(**)	0	(0.0)	0	(0.0)	7	(100.0)
Grand										
Total	11	(47.8)	12	(52.2)	0	(0.0)	0	(0.0)	23	(100.0)

TABLE 6 ADMISSIONS BY MONTH AND AGE, 2013 - 2015

Year / Month	AGE GROUP (YEARS)								Total	
	<1		1-4		5-10		11-15			
	n	(%)	n	(%)	n	(%)	n	(%)		
2013										
1	26	(47.3)	13	(23.6)	11	(20.0)	5	(9.1)	55	(9.6)
2	18	(34.6)	14	(26.9)	10	(19.2)	10	(19.2)	52	(9.0)
3	24	(48.0)	14	(28.0)	5	(10.0)	7	(14.0)	50	(8.7)
4	25	(54.3)	13	(28.3)	7	(15.2)	**	(**)	46	(8.0)
5	23	(53.5)	10	(23.3)	**	(**)	6	(14.0)	43	(7.5)
6	23	(51.1)	12	(26.7)	6	(13.3)	**	(**)	45	(7.8)
7	22	(51.2)	11	(25.6)	**	(**)	6	(14.0)	43	(7.5)
8	22	(50.0)	13	(29.5)	5	(11.4)	**	(**)	44	(7.7)
9	16	(37.2)	14	(32.6)	**	(**)	9	(20.9)	43	(7.5)
10	34	(57.6)	14	(23.7)	5	(8.5)	6	(10.2)	59	(10.3)
11	17	(32.7)	11	(21.2)	14	(26.9)	10	(19.2)	52	(9.0)
12	27	(62.8)	7	(16.3)	5	(11.6)	**	(**)	43	(7.5)
Total	277	(48.2)	146	(25.4)	80	(13.9)	72	(12.5)	575	(100.0)
2014										
1	38	(50.0)	18	(23.7)	17	(22.4)	**	(**)	76	(11.0)
2	27	(42.9)	20	(31.7)	8	(12.7)	8	(12.7)	63	(9.1)
3	27	(47.4)	18	(31.6)	8	(14.0)	**	(**)	57	(8.2)
4	14	(30.4)	14	(30.4)	13	(28.3)	5	(10.9)	46	(6.7)
5	33	(61.1)	11	(20.4)	8	(14.8)	**	(**)	54	(7.8)
6	29	(49.2)	11	(18.6)	10	(16.9)	9	(15.3)	59	(8.5)
7	35	(50.0)	16	(22.9)	8	(11.4)	11	(15.7)	70	(10.1)
8	27	(50.9)	11	(20.8)	8	(15.1)	7	(13.2)	53	(7.7)
9	28	(43.8)	17	(26.6)	11	(17.2)	8	(12.5)	64	(9.3)
10	17	(35.4)	13	(27.1)	12	(25.0)	6	(12.5)	48	(6.9)
11	15	(39.5)	11	(28.9)	6	(15.8)	6	(15.8)	38	(5.5)
12	26	(41.3)	15	(23.8)	13	(20.6)	9	(14.3)	63	(9.1)
Total	316	(45.7)	175	(25.3)	122	(17.7)	78	(11.3)	691	(100.0)
2015										
1	32	(54.2)	10	(16.9)	8	(13.6)	9	(15.3)	59	(7.5)
2	27	(45.0)	14	(23.3)	11	(18.3)	8	(13.3)	60	(7.6)
3	22	(33.8)	17	(26.2)	13	(20.0)	13	(20.0)	65	(8.2)
4	33	(55.0)	12	(20.0)	10	(16.7)	5	(8.3)	60	(7.6)
5	22	(36.1)	20	(32.8)	12	(19.7)	7	(11.5)	61	(7.7)
6	12	(18.8)	24	(37.5)	18	(28.1)	10	(15.6)	64	(8.1)
7	30	(50.0)	12	(20.0)	13	(21.7)	5	(8.3)	60	(7.6)
8	32	(51.6)	15	(24.2)	9	(14.5)	6	(9.7)	62	(7.8)
9	30	(51.7)	17	(29.3)	7	(12.1)	**	(**)	58	(7.3)
10	33	(40.7)	24	(29.6)	16	(19.8)	8	(9.9)	81	(10.2)
11	38	(48.7)	25	(32.1)	10	(12.8)	5	(6.4)	78	(9.9)
12	52	(62.7)	20	(24.1)	7	(8.4)	**	(**)	83	(10.5)
Total	363	(45.9)	210	(26.5)	134	(16.9)	84	(10.6)	791	(100.0)
Grand										
Total	956	(46.5)	531	(25.8)	336	(16.3)	234	(11.4)	2057	(100.0)

FIGURE 6 ADMISSIONS BY MONTH AND AGE, 2013 - 2015

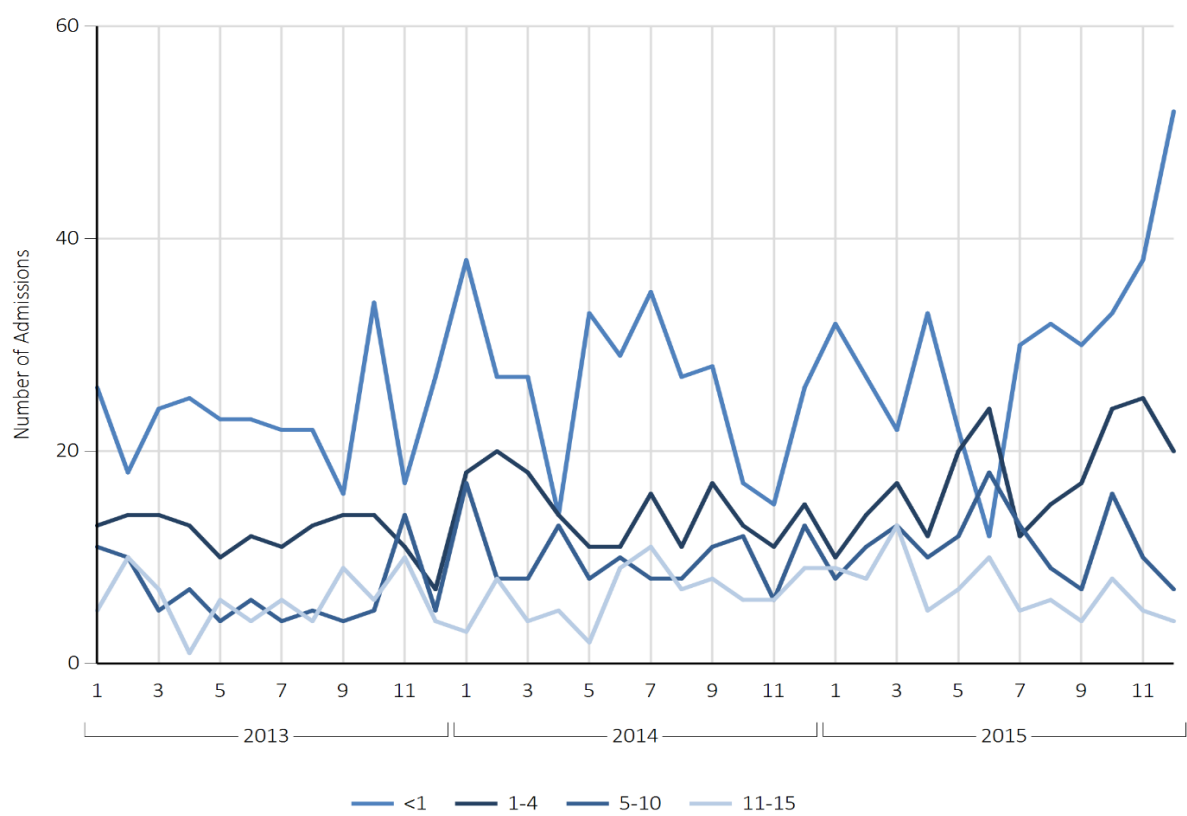

TABLE 7 ADMISSIONS BY MONTH AND PRIMARY DIAGNOSTIC GROUP, 2013 - 2015

Year / Month	DIAGNOSTIC GROUP																				Total									
	Blood / lymphatic		Body wall and cavities		Cardiovascular		Endocrine / metabolic		Gastro - intestinal		Infection		Multisystem		Musculo - skeletal		Neurological		Oncology			Other		Respiratory		Trauma		Unknown		
	n	(%)	n	(%)	n	(%)	n	(%)	n	(%)	n	(%)	n	(%)	n	(%)	n	(%)	n	(%)		n	(%)	n	(%)	n	(%)	n	(%)	
2013																														
1	0	(0.0)	**	(**)	8	(14.5)	**	(**)	**	(**)	5	(9.1)	**	(**)	5	(9.1)	8	(14.5)	**	(**)	5	(9.1)	11	(20.0)	**	(**)	0	(0.0)	55	(9.6)
2	0	(0.0)	0	(0.0)	13	(25.0)	**	(**)	**	(**)	**	(**)	0	(0.0)	5	(9.6)	7	(13.5)	**	(**)	**	(**)	12	(23.1)	0	(0.0)	0	(0.0)	52	(9.0)
3	0	(0.0)	0	(0.0)	14	(28.0)	**	(**)	5	(10.0)	5	(10.0)	0	(0.0)	7	(14.0)	**	(**)	**	(**)	**	(**)	11	(22.0)	0	(0.0)	0	(0.0)	50	(8.7)
4	0	(0.0)	0	(0.0)	14	(30.4)	0	(0.0)	**	(**)	0	(0.0)	0	(0.0)	**	(**)	9	(19.6)	**	(**)	**	(**)	13	(28.3)	**	(**)	0	(0.0)	46	(8.0)
5	0	(0.0)	**	(**)	16	(37.2)	**	(**)	**	(**)	**	(**)	0	(0.0)	**	(**)	5	(11.6)	**	(**)	**	(**)	8	(18.6)	0	(0.0)	0	(0.0)	43	(7.5)
6	0	(0.0)	**	(**)	14	(31.1)	**	(**)	**	(**)	0	(0.0)	0	(0.0)	**	(**)	**	(**)	5	(11.1)	**	(**)	8	(17.8)	**	(**)	0	(0.0)	45	(7.8)
7	0	(0.0)	**	(**)	**	(**)	**	(**)	**	(**)	**	(**)	**	(**)	**	(**)	11	(25.6)	0	(0.0)	**	(**)	12	(27.9)	**	(**)	0	(0.0)	43	(7.5)
8	0	(0.0)	0	(0.0)	9	(20.5)	0	(0.0)	0	(0.0)	**	(**)	0	(0.0)	6	(13.6)	6	(13.6)	**	(**)	**	(**)	15	(34.1)	**	(**)	0	(0.0)	44	(7.7)
9	0	(0.0)	**	(**)	11	(25.6)	**	(**)	**	(**)	**	(**)	0	(0.0)	5	(11.6)	**	(**)	**	(**)	**	(**)	13	(30.2)	**	(**)	0	(0.0)	43	(7.5)
10	**	(**)	**	(**)	10	(16.9)	5	(8.5)	6	(10.2)	**	(**)	0	(0.0)	**	(**)	6	(10.2)	5	(8.5)	**	(**)	15	(25.4)	0	(0.0)	0	(0.0)	59	(10.3)
11	0	(0.0)	0	(0.0)	6	(11.5)	**	(**)	0	(0.0)	**	(**)	0	(0.0)	7	(13.5)	10	(19.2)	**	(**)	**	(**)	17	(32.7)	0	(0.0)	0	(0.0)	52	(9.0)
12	0	(0.0)	0	(0.0)	9	(20.9)	**	(**)	**	(**)	**	(**)	0	(0.0)	**	(**)	6	(14.0)	0	(0.0)	5	(11.6)	16	(37.2)	0	(0.0)	0	(0.0)	43	(7.5)
Total	**	(**)	12	(2.1)	127	(22.1)	26	(4.5)	31	(5.4)	28	(4.9)	**	(**)	47	(8.2)	76	(13.2)	32	(5.6)	30	(5.2)	151	(26.3)	12	(2.1)	0	(0.0)	575	(100.0)
2014																														
1	0	(0.0)	**	(**)	16	(21.1)	**	(**)	**	(**)	**	(**)	0	(0.0)	8	(10.5)	7	(9.2)	**	(**)	5	(6.6)	23	(30.3)	**	(**)	0	(0.0)	76	(11.0)
2	0	(0.0)	**	(**)	15	(23.8)	**	(**)	7	(11.1)	**	(**)	0	(0.0)	**	(**)	7	(11.1)	**	(**)	7	(11.1)	11	(17.5)	**	(**)	0	(0.0)	63	(9.1)
3	0	(0.0)	**	(**)	17	(29.8)	**	(**)	**	(**)	**	(**)	0	(0.0)	6	(10.5)	5	(8.8)	**	(**)	**	(**)	14	(24.6)	**	(**)	0	(0.0)	57	(8.2)
4	0	(0.0)	**	(**)	9	(19.6)	**	(**)	8	(17.4)	0	(0.0)	0	(0.0)	**	(**)	5	(10.9)	**	(**)	**	(**)	13	(28.3)	**	(**)	0	(0.0)	46	(6.7)
5	0	(0.0)	**	(**)	23	(42.6)	**	(**)	6	(11.1)	0	(0.0)	0	(0.0)	5	(9.3)	8	(14.8)	**	(**)	**	(**)	**	(**)	**	(**)	0	(0.0)	54	(7.8)
6	**	(**)	**	(**)	20	(33.9)	**	(**)	**	(**)	**	(**)	0	(0.0)	**	(**)	5	(8.5)	**	(**)	**	(**)	6	(10.2)	**	(**)	0	(0.0)	59	(8.5)
7	0	(0.0)	**	(**)	27	(38.6)	6	(8.6)	7	(10.0)	**	(**)	0	(0.0)	**	(**)	8	(11.4)	**	(**)	**	(**)	9	(12.9)	**	(**)	0	(0.0)	70	(10.1)
8	0	(0.0)	0	(0.0)	21	(39.6)	**	(**)	**	(**)	**	(**)	0	(0.0)	**	(**)	**	(**)	**	(**)	7	(13.2)	10	(18.9)	**	(**)	0	(0.0)	53	(7.7)
9	**	(**)	**	(**)	17	(26.6)	**	(**)	5	(7.8)	**	(**)	0	(0.0)	7	(10.9)	6	(9.4)	**	(**)	**	(**)	15	(23.4)	**	(**)	0	(0.0)	64	(9.3)
10	0	(0.0)	**	(**)	10	(20.8)	**	(**)	**	(**)	**	(**)	0	(0.0)	**	(**)	11	(22.9)	**	(**)	**	(**)	8	(16.7)	**	(**)	0	(0.0)	48	(6.9)
11	0	(0.0)	**	(**)	11	(28.9)	**	(**)	**	(**)	**	(**)	0	(0.0)	**	(**)	**	(**)	**	(**)	**	(**)	9	(23.7)	**	(**)	0	(0.0)	38	(5.5)
12	**	(**)	**	(**)	15	(23.8)	**	(**)	**	(**)	5	(7.9)	0	(0.0)	**	(**)	**	(**)	**	(**)	**	(**)	21	(33.3)	**	(**)	0	(0.0)	63	(9.1)
Total	5	(0.7)	20	(2.9)	201	(29.1)	27	(3.9)	52	(7.5)	29	(4.2)	0	(0.0)	51	(7.4)	70	(10.1)	30	(4.3)	40	(5.8)	143	(20.7)	23	(3.3)	0	(0.0)	691	(100.0)
2015																														
1	0	(0.0)	**	(**)	9	(15.3)	0	(0.0)	5	(8.5)	**	(**)	0	(0.0)	**	(**)	7	(11.9)	**	(**)	**	(**)	24	(40.7)	**	(**)	0	(0.0)	59	(7.5)
2	0	(0.0)	**	(**)	13	(21.7)	**	(**)	**	(**)	**	(**)	**	(**)	**	(**)	8	(13.3)	**	(**)	**	(**)	18	(30.0)	**	(**)	0	(0.0)	60	(7.6)
3	0	(0.0)	**	(**)	10	(15.4)	0	(0.0)	**	(**)	**	(**)	0	(0.0)	5	(7.7)	12	(18.5)	**	(**)	5	(7.7)	18	(27.7)	**	(**)	0	(0.0)	65	(8.2)
4	0	(0.0)	**	(**)	18	(30.0)	0	(0.0)	**	(**)	0	(0.0)	0	(0.0)	**	(**)	9	(15.0)	**	(**)	6	(10.0)	14	(23.3)	5	(8.3)	0	(0.0)	60	(7.6)
5	0	(0.0)	0	(0.0)	17	(27.9)	**	(**)	6	(9.8)	**	(**)	0	(0.0)	6	(9.8)	9	(14.8)	**	(**)	**	(**)	13	(21.3)	**	(**)	**	(**)	61	(7.7)
6	0	(0.0)	0	(0.0)	13	(20.3)	**	(**)	5	(7.8)	**	(**)	0	(0.0)	10	(15.6)	10	(15.6)	5	(7.8)	6	(9.4)	7	(10.9)	**	(**)	0	(0.0)	64	(8.1)
7	0	(0.0)	**	(**)	14	(23.3)	**	(**)	8	(13.3)	**	(**)	**	(**)	7	(11.7)	7	(11.7)	**	(**)	**	(**)	13	(21.7)	**	(**)	0	(0.0)	60	(7.6)
8	0	(0.0)	**	(**)	23	(37.1)	**	(**)	**	(**)	5	(8.1)	0	(0.0)	**	(**)	8	(12.9)	**	(**)	6	(9.7)	5	(8.1)	**	(**)	0	(0.0)	62	(7.8)
9	**	(**)	**	(**)	14	(24.1)	**	(**)	**	(**)	**	(**)	**	(**)	**	(**)	**	(**)	**	(**)	7	(12.1)	15	(25.9)	0	(0.0)	0	(0.0)	58	(7.3)
10	**	(**)	0	(0.0)	12	(14.8)	6	(7.4)	8	(9.9)	**	(**)	0	(0.0)	**	(**)	14	(17.3)	**	(**)	**	(**)	28	(34.6)	**	(**)	0	(0.0)	81	(10.2)
11	**	(**)	**	(**)	11	(14.1)	0	(0.0)	**	(**)	**	(**)	0	(0.0)	**	(**)	10	(12.8)	5	(6.4)	**	(**)	35	(44.9)	**	(**)	0	(0.0)	78	(9.9)
12	0	(0.0)	0	(0.0)	11	(13.3)	**	(**)	**	(**)	6	(7.2)	0	(0.0)	**	(**)	6	(7.2)	**	(**)	5	(6.0)	45	(54.2)	**	(**)	0	(0.0)	83	(10.5)
Total	5	(0.6)	17	(2.1)	165	(20.9)	20	(2.5)	54	(6.8)	29	(3.7)	**	(**)	52	(6.6)	104	(13.1)	31	(3.9)	48	(6.1)	235	(29.7)	26	(3.3)	**	(**)	791	(100.0)
Grand																														
Total	11	(0.5)	49	(2.4)	493	(24.0)	73	(3.5)	137	(6.7)	86	(4.2)	5	(0.2)	150	(7.3)	250	(12.2)	93	(4.5)	118	(5.7)	529	(25.7)	61	(3.0)	**	(**)	2057	(100.0)

FIGURE 7 ADMISSIONS BY MONTH AND PRIMARY DIAGNOSTIC GROUP, 2013 - 2015

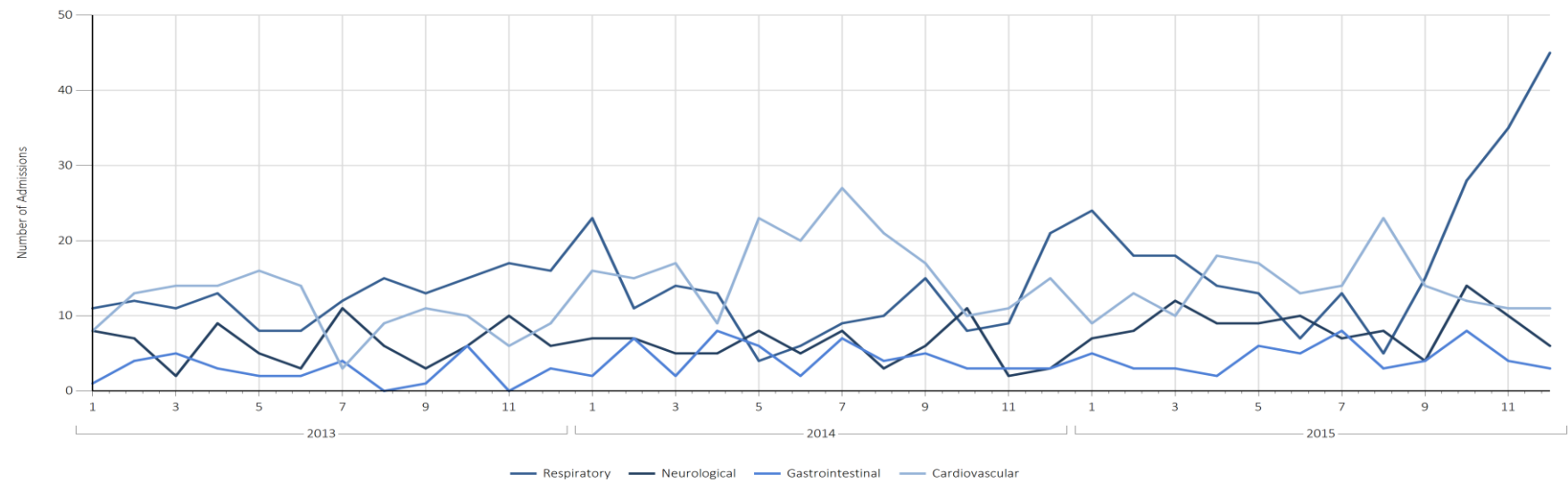

TABLE 8 RESPIRATORY ADMISSIONS BY MONTH AND AGE, 2013 - 2015

Year / Month	AGE GROUP (YEARS)								Total	
	<1		1-4		5-10		11-15			
	n	(%)	n	(%)	n	(%)	n	(%)	n	(%)
2013										
1	6	(54.5)	**	(**)	**	(**)	0	(0.0)	11	(7.3)
2	**	(**)	**	(**)	**	(**)	**	(**)	12	(7.9)
3	5	(45.5)	**	(**)	**	(**)	**	(**)	11	(7.3)
4	10	(76.9)	**	(**)	0	(0.0)	0	(0.0)	13	(8.6)
5	5	(62.5)	**	(**)	**	(**)	0	(0.0)	8	(5.3)
6	6	(75.0)	**	(**)	**	(**)	0	(0.0)	8	(5.3)
7	6	(50.0)	5	(41.7)	0	(0.0)	**	(**)	12	(7.9)
8	11	(73.3)	**	(**)	0	(0.0)	**	(**)	15	(9.9)
9	6	(46.2)	**	(**)	**	(**)	**	(**)	13	(8.6)
10	10	(66.7)	**	(**)	0	(0.0)	**	(**)	15	(9.9)
11	8	(47.1)	5	(29.4)	**	(**)	**	(**)	17	(11.3)
12	11	(68.8)	**	(**)	**	(**)	0	(0.0)	16	(10.6)
Total	86	(57.0)	35	(23.2)	16	(10.6)	14	(9.3)	151	(100.0)
2014										
1	17	(73.9)	**	(**)	**	(**)	**	(**)	23	(16.1)
2	6	(54.5)	**	(**)	**	(**)	**	(**)	11	(7.7)
3	9	(64.3)	**	(**)	**	(**)	0	(0.0)	14	(9.8)
4	7	(53.8)	**	(**)	**	(**)	0	(0.0)	13	(9.1)
5	**	(**)	**	(**)	0	(0.0)	0	(0.0)	**	(**)
6	6	(100.0)	0	(0.0)	0	(0.0)	0	(0.0)	6	(4.2)
7	**	(**)	**	(**)	**	(**)	**	(**)	9	(6.3)
8	**	(**)	**	(**)	**	(**)	**	(**)	10	(7.0)
9	7	(46.7)	6	(40.0)	**	(**)	0	(0.0)	15	(10.5)
10	0	(0.0)	**	(**)	5	(62.5)	**	(**)	8	(5.6)
11	**	(**)	**	(**)	**	(**)	**	(**)	9	(6.3)
12	12	(57.1)	6	(28.6)	**	(**)	**	(**)	21	(14.7)
Total	77	(53.8)	36	(25.2)	20	(14.0)	10	(7.0)	143	(100.0)
2015										
1	19	(79.2)	**	(**)	**	(**)	**	(**)	24	(10.2)
2	10	(55.6)	7	(38.9)	**	(**)	0	(0.0)	18	(7.7)
3	8	(44.4)	6	(33.3)	**	(**)	**	(**)	18	(7.7)
4	8	(57.1)	**	(**)	**	(**)	0	(0.0)	14	(6.0)
5	6	(46.2)	7	(53.8)	0	(0.0)	0	(0.0)	13	(5.5)
6	0	(0.0)	6	(85.7)	**	(**)	0	(0.0)	7	(3.0)
7	10	(76.9)	**	(**)	**	(**)	0	(0.0)	13	(5.5)
8	**	(**)	**	(**)	0	(0.0)	0	(0.0)	5	(2.1)
9	5	(33.3)	8	(53.3)	**	(**)	0	(0.0)	15	(6.4)
10	13	(46.4)	13	(46.4)	**	(**)	0	(0.0)	28	(11.9)
11	26	(74.3)	8	(22.9)	**	(**)	0	(0.0)	35	(14.9)
12	35	(77.8)	9	(20.0)	0	(0.0)	**	(**)	45	(19.1)
Total	143	(60.9)	75	(31.9)	13	(5.5)	**	(**)	235	(100.0)
Grand										
Total	306	(57.8)	146	(27.6)	49	(9.3)	28	(5.3)	529	(100.0)

FIGURE 8 RESPIRATORY ADMISSIONS BY MONTH AND AGE, 2013 - 2015

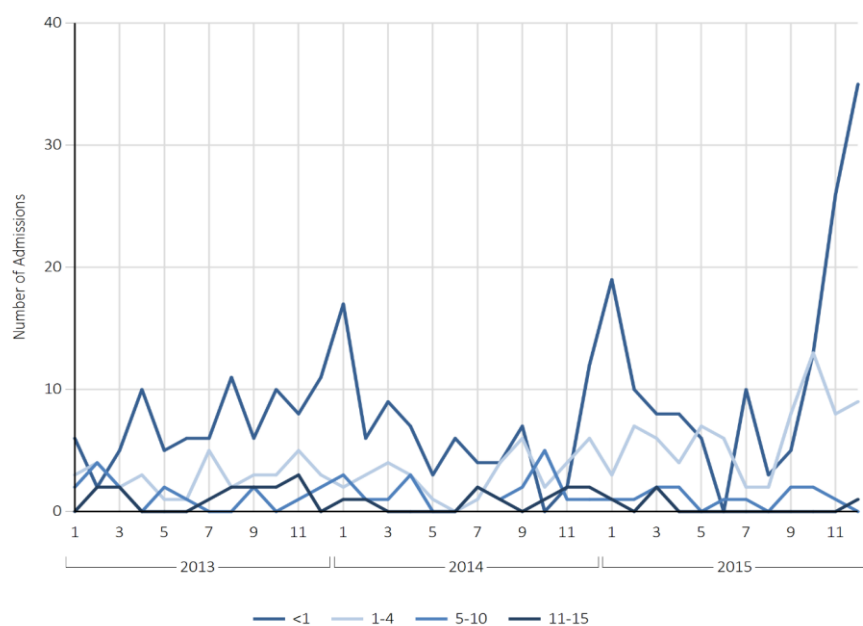

TABLE 9 ADMISSIONS BY MONTH, BY HEALTH ORGANISATION, 2013 - 2015

Year / Organisation	MONTH																											
	January		February		March		April		May		June		July		August		September		October		November		December		Total			
	n	(%)	n	(%)	n	(%)	n	(%)	n	(%)	n	(%)	n	(%)	n	(%)	n	(%)	n	(%)	n	(%)	n	(%)	n	(%)		
2013																												
D	0	(0.0)	0	(0.0)	0	(0.0)	0	(0.0)	0	(0.0)	0	(0.0)	0	(0.0)	0	(0.0)	**	(**)	0	(0.0)	**	(**)	0	(0.0)	**	(**)		
E1	**	(**)	0	(0.0)	0	(0.0)	**	(**)	0	(0.0)	0	(0.0)	0	(0.0)	0	(0.0)	0	(0.0)	**	(**)	**	(**)	0	(0.0)	6	(1.0)		
F	0	(0.0)	**	(**)	**	(**)	0	(0.0)	6	(17.6)	**	(**)	**	(**)	**	(**)	**	(**)	5	(14.7)	**	(**)	7	(20.6)	34	(5.9)		
K1K3	0	(0.0)	0	(0.0)	0	(0.0)	0	(0.0)	0	(0.0)	**	(**)	**	(**)	0	(0.0)	0	(0.0)	0	(0.0)	0	(0.0)	0	(0.0)	**	(**)		
K2	0	(0.0)	**	(**)	0	(0.0)	0	(0.0)	0	(0.0)	0	(0.0)	0	(0.0)	0	(0.0)	0	(0.0)	0	(0.0)	0	(0.0)	0	(0.0)	0	(0.0)		
N	**	(**)	**	(**)	**	(**)	0	(0.0)	0	(0.0)	**	(**)	0	(0.0)	**	(**)	**	(**)	**	(**)	**	(**)	0	(0.0)	16	(2.8)		
O	0	(0.0)	0	(0.0)	0	(0.0)	0	(0.0)	0	(0.0)	**	(**)	0	(0.0)	0	(0.0)	0	(0.0)	0	(0.0)	0	(0.0)	0	(0.0)	0	(0.0)		
P	0	(0.0)	0	(0.0)	0	(0.0)	**	(**)	0	(0.0)	0	(0.0)	0	(0.0)	0	(0.0)	0	(0.0)	0	(0.0)	0	(0.0)	0	(0.0)	**	(**)		
Q	**	(**)	**	(**)	0	(0.0)	0	(0.0)	0	(0.0)	0	(0.0)	0	(0.0)	0	(0.0)	0	(0.0)	0	(0.0)	0	(0.0)	0	(0.0)	0	(0.0)		
R	0	(0.0)	0	(0.0)	0	(0.0)	0	(0.0)	0	(0.0)	0	(0.0)	0	(0.0)	0	(0.0)	0	(0.0)	**	(**)	0	(0.0)	0	(0.0)	0	(0.0)		
V	5	(11.6)	**	(**)	**	(**)	6	(14.0)	**	(**)	5	(11.6)	**	(**)	**	(**)	6	(14.0)	**	(**)	**	(**)	**	(**)	**	(**)		
X	0	(0.0)	0	(0.0)	0	(0.0)	0	(0.0)	0	(0.0)	0	(0.0)	**	(**)	0	(0.0)	0	(0.0)	0	(0.0)	0	(0.0)	0	(0.0)	**	(**)		
Y	0	(0.0)	0	(0.0)	0	(0.0)	0	(0.0)	0	(0.0)	0	(0.0)	0	(0.0)	0	(0.0)	0	(0.0)	0	(0.0)	0	(0.0)	**	(**)	**	(**)		
ZB	43	(9.9)	40	(9.2)	38	(8.8)	32	(7.4)	29	(6.7)	31	(7.2)	37	(8.5)	33	(7.6)	28	(6.5)	46	(10.6)	42	(9.7)	34	(7.9)	433	(75.3)		
ZC	**	(**)	**	(**)	6	(19.4)	**	(**)	**	(**)	**	(**)	**	(**)	**	(**)	**	(**)	**	(**)	0	(0.0)	0	(0.0)	31	(5.4)		
Total	55	(9.6)	52	(9.0)	50	(8.7)	46	(8.0)	43	(7.5)	45	(7.8)	43	(7.5)	44	(7.7)	43	(7.5)	59	(10.3)	52	(9.0)	43	(7.5)	575	(100.0)		
2014																												
D	**	(**)	0	(0.0)	0	(0.0)	0	(0.0)	0	(0.0)	0	(0.0)	0	(0.0)	**	(**)	0	(0.0)	0	(0.0)	0	(0.0)	0	(0.0)	0	(0.0)		
E1	0	(0.0)	0	(0.0)	**	(**)	**	(**)	0	(0.0)	**	(**)	**	(**)	0	(0.0)	**	(**)	0	(0.0)	0	(0.0)	0	(0.0)	0	(0.0)		
E2	0	(0.0)	0	(0.0)	**	(**)	0	(0.0)	0	(0.0)	0	(0.0)	0	(0.0)	**	(**)	**	(**)	0	(0.0)	**	(**)	0	(0.0)	**	(**)		
F	10	(11.1)	5	(5.6)	10	(11.1)	**	(**)	9	(10.0)	10	(11.1)	15	(16.7)	6	(6.7)	11	(12.2)	**	(**)	**	(**)	6	(6.7)	90	(13.0)		
K2	0	(0.0)	0	(0.0)	0	(0.0)	0	(0.0)	0	(0.0)	0	(0.0)	0	(0.0)	0	(0.0)	0	(0.0)	**	(**)	0	(0.0)	0	(0.0)	**	(**)		
N	5	(33.3)	**	(**)	**	(**)	0	(0.0)	**	(**)	**	(**)	0	(0.0)	**	(**)	**	(**)	0	(0.0)	0	(0.0)	**	(**)	15	(2.2)		
P	**	(**)	0	(0.0)	0	(0.0)	0	(0.0)	0	(0.0)	0	(0.0)	0	(0.0)	0	(0.0)	0	(0.0)	0	(0.0)	0	(0.0)	0	(0.0)	0	(0.0)		
V	**	(**)	6	(9.8)	**	(**)	7	(11.5)	5	(8.2)	**	(**)	7	(11.5)	7	(11.5)	6	(9.8)	**	(**)	5	(8.2)	**	(**)	61	(8.8)		
ZA	**	(**)	**	(**)	0	(0.0)	0	(0.0)	**	(**)	0	(0.0)	0	(0.0)	0	(0.0)	0	(0.0)	0	(0.0)	0	(0.0)	0	(0.0)	**	(**)		
ZB	55	(11.0)	50	(10.0)	38	(7.6)	35	(7.0)	38	(7.6)	40	(8.0)	46	(9.2)	36	(7.2)	42	(8.4)	41	(8.2)	29	(5.8)	51	(10.2)	501	(72.5)		
ZC	0	(0.0)	0	(0.0)	0	(0.0)	**	(**)	0	(0.0)	**	(**)	**	(**)	**	(**)	0	(0.0)	0	(0.0)	0	(0.0)	**	(**)	5	(0.7)		
Total	76	(11.0)	63	(9.1)	57	(8.2)	46	(6.7)	54	(7.8)	59	(8.5)	70	(10.1)	53	(7.7)	64	(9.3)	48	(6.9)	38	(5.5)	63	(9.1)	691	(100.0)		
2015																												
D	0	(0.0)	0	(0.0)	0	(0.0)	**	(**)	0	(0.0)	0	(0.0)	0	(0.0)	0	(0.0)	0	(0.0)	0	(0.0)	0	(0.0)	0	(0.0)	**	(**)		
E1	**	(**)	**	(**)	**	(**)	**	(**)	0	(0.0)	**	(**)	0	(0.0)	**	(**)	0	(0.0)	**	(**)	**	(**)	**	(**)	**	(**)		
E2	0	(0.0)	0	(0.0)	0	(0.0)	**	(**)	**	(**)	0	(0.0)	0	(0.0)	0	(0.0)	0	(0.0)	0	(0.0)	0	(0.0)	**	(**)	**	(**)		
F	**	(**)	6	(7.3)	6	(7.3)	10	(12.2)	9	(11.0)	9	(11.0)	6	(7.3)	7	(8.5)	8	(9.8)	**	(**)	8	(9.8)	7	(8.5)	82	(10.4)		
K1K3	0	(0.0)	0	(0.0)	0	(0.0)	0	(0.0)	0	(0.0)	0	(0.0)	0	(0.0)	0	(0.0)	0	(0.0)	0	(0.0)	0	(0.0)	**	(**)	**	(**)		
K2	0	(0.0)	0	(0.0)	0	(0.0)	0	(0.0)	**	(**)	**	(**)	0	(0.0)	0	(0.0)	**	(**)	**	(**)	0	(0.0)	0	(0.0)	**	(**)		
N	0	(0.0)	0	(0.0)	**	(**)	**	(**)	**	(**)	**	(**)	0	(0.0)	**	(**)	**	(**)	0	(0.0)	**	(**)	0	(0.0)	10	(1.3)		
P	0	(0.0)	0	(0.0)	0	(0.0)	0	(0.0)	0	(0.0)	0	(0.0)	**	(**)	0	(0.0)	0	(0.0)	0	(0.0)	0	(0.0)	0	(0.0)	**	(**)		
Q	0	(0.0)	0	(0.0)	0	(0.0)	0	(0.0)	0	(0.0)	0	(0.0)	0	(0.0)	**	(**)	**	(**)	0	(0.0)	0	(0.0)	0	(0.0)	**	(**)		
V	**	(**)	**	(**)	**	(**)	**	(**)	**	(**)	**	(**)	6	(13.3)	10	(22.2)	**	(**)	**	(**)	**	(**)	**	(**)	45	(5.7)		
X	0	(0.0)	0	(0.0)	0	(0.0)	0	(0.0)	0	(0.0)	0	(0.0)	0	(0.0)	0	(0.0)	0	(0.0)	0	(0.0)	**	(**)	0	(0.0)	**	(**)		
ZA	0	(0.0)	0	(0.0)	0	(0.0)	0	(0.0)	0	(0.0)	0	(0.0)	0	(0.0)	0	(0.0)	**	(**)	0	(0.0)	0	(0.0)	0	(0.0)	**	(**)		
ZB	53	(8.5)	49	(7.8)	56	(8.9)	43	(6.9)	45	(7.2)	46	(7.3)	47	(7.5)	41	(6.5)	42	(6.7)	71	(11.3)	63	(10.1)	70	(11.2)	626	(79.1)		
ZD	0	(0.0)	0	(0.0)	0	(0.0)	0	(0.0)	0	(0.0)	0	(0.0)	0	(0.0)	0	(0.0)	0	(0.0)	0	(0.0)	**	(**)	0	(0.0)	**	(**)		
Total	59	(7.5)	60	(7.6)	65	(8.2)	60	(7.6)	61	(7.7)	64	(8.1)	60	(7.6)	62	(7.8)	58	(7.3)	81	(10.2)	78	(9.9)	83	(10.5)	791	(100.0)		
Grand																												
Total	190	(9.2)	175	(8.5)	172	(8.4)	152	(7.4)	158	(7.7)	168	(8.2)	173	(8.4)	159	(7.7)	165	(8.0)	188	(9.1)	168	(8.2)	189	(9.2)	2057	(100.0)		

TABLE 10 ADMISSIONS BY HEALTH AND SOCIAL CARE TRUST BOUNDARIES AND YEAR, 2013 - 2015

Country/County	2013		YEAR 2014		2015		Total	
	n	(%)	n	(%)	n	(%)	n	(%)
Northern Ireland								
Belfast	112	(19.2)	149	(21.3)	161	(20.2)	422	(20.3)
Northern	147	(25.3)	153	(21.9)	189	(23.7)	489	(23.5)
South Eastern	95	(16.3)	146	(20.9)	145	(18.2)	386	(18.6)
Southern	128	(22.0)	145	(20.7)	154	(19.3)	427	(20.5)
Western	100	(17.2)	107	(15.3)	149	(18.7)	356	(17.1)
Missing	0		0		0		0	
Total	582	(28.0)	700	(33.7)	798	(38.4)	2,080	(100.0)

FIGURE 10 MAP SHOWING HEALTH AND SOCIAL CARE TRUST BOUNDARIES

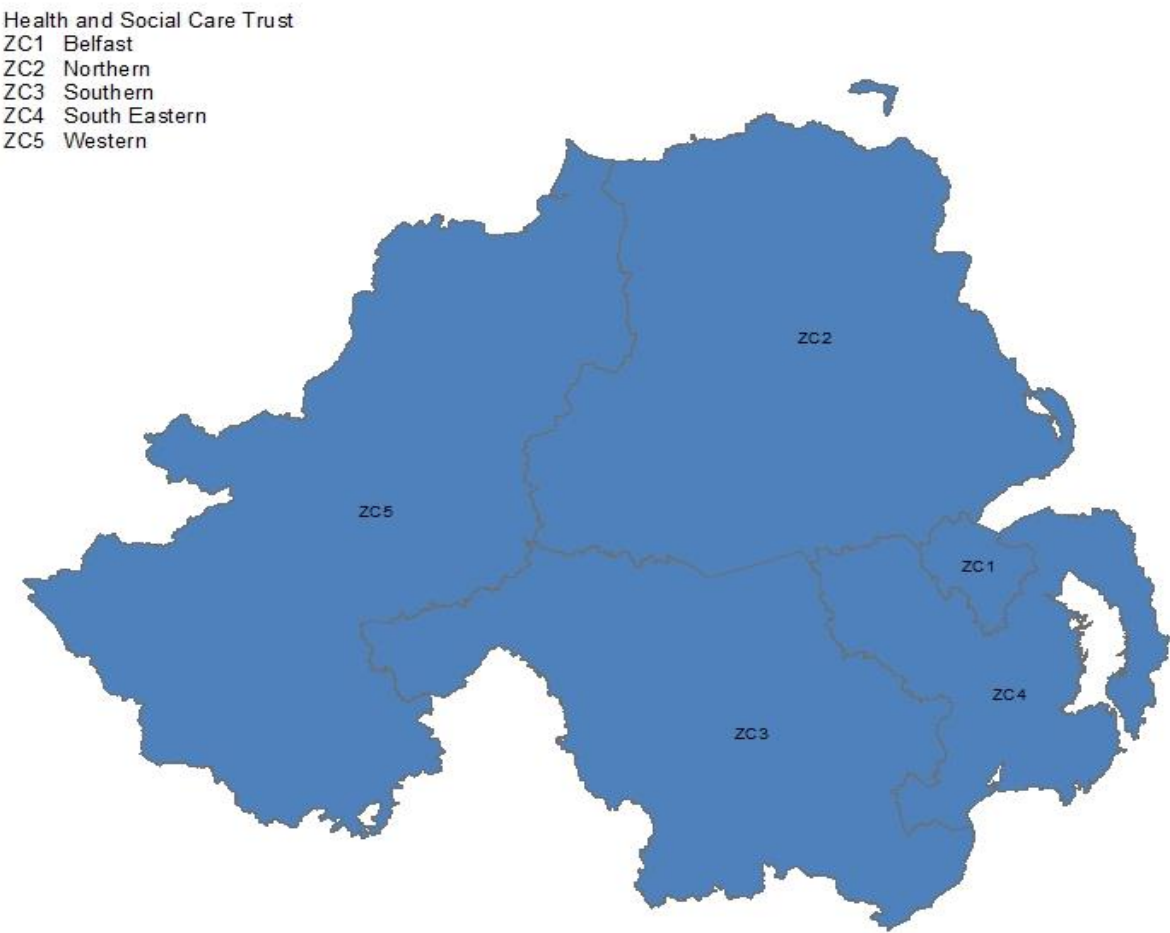

© Crown Copyright/database right 2014 An Ordnance Survey/ONS supplied service

TABLE 11 ADMISSIONS BY PREDICTED MORTALITY RISK GROUP, BY HEALTH ORGANISATION, 2013 - 2015

Year / Organisation	PIM2 (RECALIBRATED) GROUP											
	<1%		1-<5%		5-<15%		15-<30%		30%+		Total	
	n	(%)	n	(%)	n	(%)	n	(%)	n	(%)	n	(%)
2013												
D	**	(**)	0	(0.0)	0	(0.0)	0	(0.0)	0	(0.0)	**	(**)
E1	**	(**)	**	(**)	0	(0.0)	0	(0.0)	0	(0.0)	6	(1.0)
F	21	(61.8)	12	(35.3)	**	(**)	0	(0.0)	0	(0.0)	34	(5.9)
K1K3	**	(**)	0	(0.0)	0	(0.0)	0	(0.0)	0	(0.0)	**	(**)
K2	0	(0.0)	0	(0.0)	0	(0.0)	0	(0.0)	**	(**)	**	(**)
N	15	(93.8)	**	(**)	0	(0.0)	0	(0.0)	0	(0.0)	16	(2.8)
O	0	(0.0)	**	(**)	0	(0.0)	0	(0.0)	0	(0.0)	**	(**)
P	0	(0.0)	**	(**)	0	(0.0)	0	(0.0)	0	(0.0)	**	(**)
Q	**	(**)	0	(0.0)	0	(0.0)	0	(0.0)	0	(0.0)	**	(**)
R	0	(0.0)	**	(**)	0	(0.0)	0	(0.0)	0	(0.0)	**	(**)
V	12	(27.9)	20	(46.5)	**	(**)	6	(14.0)	**	(**)	43	(7.5)
X	0	(0.0)	0	(0.0)	**	(**)	0	(0.0)	0	(0.0)	**	(**)
Y	**	(**)	0	(0.0)	0	(0.0)	0	(0.0)	0	(0.0)	**	(**)
ZB	174	(40.2)	200	(46.2)	48	(11.1)	8	(1.8)	**	(**)	433	(75.3)
ZC	8	(25.8)	18	(58.1)	**	(**)	**	(**)	0	(0.0)	31	(5.4)
Total	239	(41.6)	258	(44.9)	56	(9.7)	16	(2.8)	6	(1.0)	575	(100.0)
2014												
D	0	(0.0)	**	(**)	0	(0.0)	0	(0.0)	0	(0.0)	**	(**)
E1	**	(**)	**	(**)	**	(**)	0	(0.0)	0	(0.0)	8	(1.2)
E2	**	(**)	**	(**)	0	(0.0)	0	(0.0)	0	(0.0)	**	(**)
F	28	(31.1)	51	(56.7)	10	(11.1)	**	(**)	0	(0.0)	90	(13.0)
K2	0	(0.0)	**	(**)	0	(0.0)	0	(0.0)	0	(0.0)	**	(**)
N	15	(100.0)	0	(0.0)	0	(0.0)	0	(0.0)	0	(0.0)	15	(2.2)
P	**	(**)	0	(0.0)	0	(0.0)	0	(0.0)	0	(0.0)	**	(**)
V	7	(11.5)	37	(60.7)	12	(19.7)	**	(**)	**	(**)	61	(8.8)
ZA	**	(**)	**	(**)	0	(0.0)	0	(0.0)	0	(0.0)	**	(**)
ZB	199	(39.7)	236	(47.1)	57	(11.4)	**	(**)	6	(1.2)	501	(72.5)
ZC	5	(100.0)	0	(0.0)	0	(0.0)	0	(0.0)	0	(0.0)	5	(0.7)
Total	263	(38.1)	331	(47.9)	82	(11.9)	7	(1.0)	8	(1.2)	691	(100.0)
2015												
D	0	(0.0)	**	(**)	0	(0.0)	0	(0.0)	0	(0.0)	**	(**)
E1	8	(66.7)	**	(**)	**	(**)	0	(0.0)	0	(0.0)	12	(1.5)
E2	0	(0.0)	**	(**)	0	(0.0)	0	(0.0)	0	(0.0)	**	(**)
F	33	(40.2)	46	(56.1)	**	(**)	0	(0.0)	0	(0.0)	82	(10.4)
K1K3	**	(**)	0	(0.0)	0	(0.0)	0	(0.0)	0	(0.0)	**	(**)
K2	0	(0.0)	**	(**)	**	(**)	0	(0.0)	0	(0.0)	**	(**)
N	9	(90.0)	**	(**)	0	(0.0)	0	(0.0)	0	(0.0)	10	(1.3)
P	0	(0.0)	**	(**)	0	(0.0)	0	(0.0)	0	(0.0)	**	(**)
Q	**	(**)	**	(**)	0	(0.0)	0	(0.0)	0	(0.0)	**	(**)
V	11	(24.4)	21	(46.7)	9	(20.0)	**	(**)	**	(**)	45	(5.7)
X	0	(0.0)	**	(**)	0	(0.0)	0	(0.0)	0	(0.0)	**	(**)
ZA	**	(**)	0	(0.0)	0	(0.0)	0	(0.0)	0	(0.0)	**	(**)
ZB	260	(41.5)	300	(47.9)	55	(8.8)	5	(0.8)	6	(1.0)	626	(79.1)
ZD	**	(**)	0	(0.0)	0	(0.0)	0	(0.0)	0	(0.0)	**	(**)
Total	325	(41.1)	381	(48.2)	70	(8.8)	8	(1.0)	7	(0.9)	791	(100.0)
Grand												
Total	827	(40.2)	970	(47.2)	208	(10.1)	31	(1.5)	21	(1.0)	2057	(100.0)

Admission Type	AGE GROUP (YEARS)									
	<1		1-4		5-10		11-15		Total	
	n	(%)	n	(%)	n	(%)	n	(%)	n	(%)
Planned - following surgery	336	(42.9)	189	(24.1)	144	(18.4)	115	(14.7)	784	(38.1)
Unplanned - following surgery	56	(40.0)	41	(29.3)	28	(20.0)	15	(10.7)	140	(6.8)
Planned - other	81	(77.9)	10	(9.6)	7	(6.7)	6	(5.8)	104	(5.1)
Unplanned - other	483	(46.9)	291	(28.3)	157	(15.3)	98	(9.5)	1029	(50.0)
Total	956	(46.5)	531	(25.8)	336	(16.3)	234	(11.4)	2057	(100.0)

A horizontal bar chart titled 'Admissions' showing the number of admissions for four categories: 'Unplanned - other', 'Planned - other', 'Unplanned - following surgery', and 'Planned - following surgery'. The x-axis represents the number of admissions, ranging from 0 to 500. The y-axis lists the categories. For each category, four bars represent different age groups: <1 (dark blue), 1-4 (light blue), 5-10 (medium blue), and 11-15 (dark blue). The 'Unplanned - other' category has the highest admissions, followed by 'Planned - following surgery'. The 'Unplanned - following surgery' category has the lowest admissions.

Category	<1	1-4	5-10	11-15
Unplanned - other	480	290	160	100
Planned - other	80	10	10	10
Unplanned - following surgery	60	40	30	20
Planned - following surgery	340	190	140	120

TABLE 13 ADMISSIONS BY ADMISSION TYPE, BY HEALTH ORGANISATION, 2013 - 2015

Year / Organisation	Planned - following surgery		Unplanned - following surgery		ADMISSION TYPE Planned - other		Unplanned - other		Unknown		Total	
	n	(%)	n	(%)	n	(%)	n	(%)	n	(%)	n	(%)
2013												
D	**	(**)	0	(0.0)	**	(**)	0	(0.0)	0	(0.0)	**	(**)
E1	**	(**)	**	(**)	**	(**)	**	(**)	0	(0.0)	6	(1.0)
F	29	(85.3)	0	(0.0)	**	(**)	**	(**)	0	(0.0)	34	(5.9)
K1K3	**	(**)	0	(0.0)	0	(0.0)	0	(0.0)	0	(0.0)	**	(**)
K2	0	(0.0)	0	(0.0)	0	(0.0)	**	(**)	0	(0.0)	**	(**)
N	16	(100.0)	0	(0.0)	0	(0.0)	0	(0.0)	0	(0.0)	16	(2.8)
O	**	(**)	0	(0.0)	0	(0.0)	0	(0.0)	0	(0.0)	**	(**)
P	0	(0.0)	0	(0.0)	0	(0.0)	**	(**)	0	(0.0)	**	(**)
Q	**	(**)	**	(**)	0	(0.0)	0	(0.0)	0	(0.0)	**	(**)
R	**	(**)	0	(0.0)	0	(0.0)	0	(0.0)	0	(0.0)	**	(**)
V	26	(60.5)	**	(**)	**	(**)	11	(25.6)	0	(0.0)	43	(7.5)
X	0	(0.0)	0	(0.0)	0	(0.0)	**	(**)	0	(0.0)	**	(**)
Y	0	(0.0)	0	(0.0)	0	(0.0)	**	(**)	0	(0.0)	**	(**)
ZB	138	(31.9)	36	(8.3)	15	(3.5)	244	(56.4)	0	(0.0)	433	(75.3)
ZC	16	(51.6)	0	(0.0)	5	(16.1)	10	(32.3)	0	(0.0)	31	(5.4)
Total	233	(40.5)	41	(7.1)	27	(4.7)	274	(47.7)	0	(0.0)	575	(100.0)
2014												
D	**	(**)	0	(0.0)	0	(0.0)	**	(**)	0	(0.0)	**	(**)
E1	**	(**)	**	(**)	0	(0.0)	**	(**)	0	(0.0)	8	(1.2)
E2	**	(**)	0	(0.0)	**	(**)	0	(0.0)	0	(0.0)	**	(**)
F	62	(68.9)	**	(**)	14	(15.6)	12	(13.3)	0	(0.0)	90	(13.0)
K2	0	(0.0)	0	(0.0)	**	(**)	0	(0.0)	0	(0.0)	**	(**)
N	15	(100.0)	0	(0.0)	0	(0.0)	0	(0.0)	0	(0.0)	15	(2.2)
P	**	(**)	0	(0.0)	0	(0.0)	0	(0.0)	0	(0.0)	**	(**)
V	37	(60.7)	7	(11.5)	5	(8.2)	12	(19.7)	0	(0.0)	61	(8.8)
ZA	**	(**)	0	(0.0)	0	(0.0)	**	(**)	0	(0.0)	**	(**)
ZB	139	(27.7)	34	(6.8)	23	(4.6)	305	(60.9)	0	(0.0)	501	(72.5)
ZC	**	(**)	**	(**)	0	(0.0)	0	(0.0)	0	(0.0)	5	(0.7)
Total	266	(38.5)	45	(6.5)	44	(6.4)	336	(48.6)	0	(0.0)	691	(100.0)
2015												
D	0	(0.0)	0	(0.0)	0	(0.0)	**	(**)	0	(0.0)	**	(**)
E1	8	(66.7)	**	(**)	0	(0.0)	**	(**)	0	(0.0)	12	(1.5)
E2	0	(0.0)	**	(**)	0	(0.0)	**	(**)	0	(0.0)	**	(**)
F	67	(81.7)	**	(**)	9	(11.0)	**	(**)	0	(0.0)	82	(10.4)
K1K3	0	(0.0)	0	(0.0)	0	(0.0)	**	(**)	0	(0.0)	**	(**)
K2	0	(0.0)	0	(0.0)	**	(**)	**	(**)	0	(0.0)	**	(**)
N	10	(100.0)	0	(0.0)	0	(0.0)	0	(0.0)	0	(0.0)	10	(1.3)
P	**	(**)	0	(0.0)	0	(0.0)	0	(0.0)	0	(0.0)	**	(**)
Q	0	(0.0)	0	(0.0)	**	(**)	0	(0.0)	0	(0.0)	**	(**)
V	30	(66.7)	**	(**)	**	(**)	8	(17.8)	0	(0.0)	45	(5.7)
X	0	(0.0)	0	(0.0)	**	(**)	0	(0.0)	0	(0.0)	**	(**)
ZA	**	(**)	0	(0.0)	0	(0.0)	0	(0.0)	0	(0.0)	**	(**)
ZB	167	(26.7)	45	(7.2)	14	(2.2)	400	(63.9)	0	(0.0)	626	(79.1)
ZD	**	(**)	0	(0.0)	0	(0.0)	0	(0.0)	0	(0.0)	**	(**)
Total	285	(36.0)	54	(6.8)	33	(4.2)	419	(53.0)	0	(0.0)	791	(100.0)
Grand												
Total	784	(38.1)	140	(6.8)	104	(5.1)	1029	(50.0)	0	(0.0)	2057	(100.0)

FIGURE 13 ADMISSIONS BY ADMISSION TYPE, BY HEALTH ORGANISATION, 2013 - 2015

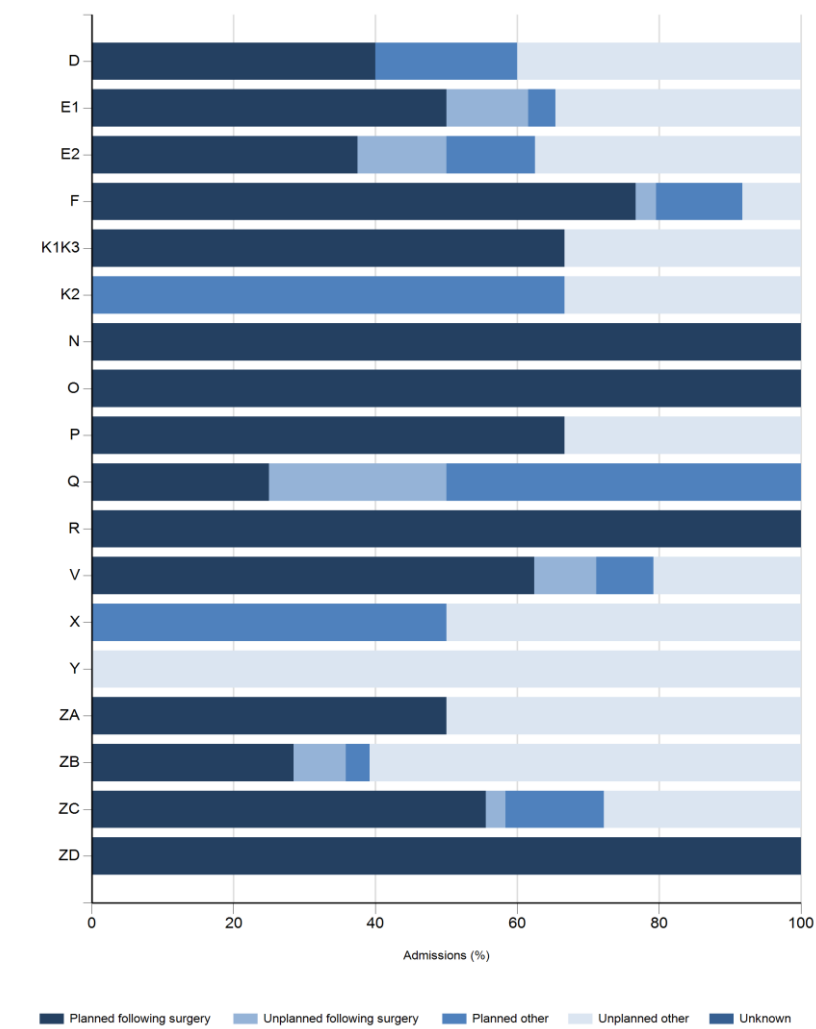

TABLE 14 ADMISSIONS BY SOURCE OF ADMISSION (ADMISSION TYPE UNPLANNED - OTHER), BY HEALTH ORGANISATION, 2013 - 2015

Year / Organisation	ADMISSION SOURCE											
	Same hospital		Other hospital		Clinic		Home		Unknown		Total	
	n	(%)	n	(%)	n	(%)	n	(%)	n	(%)	n	(%)
2013												
E1	**	(**)	0	(0.0)	0	(0.0)	0	(0.0)	0	(0.0)	**	(**)
F	**	(**)	**	(**)	0	(0.0)	0	(0.0)	0	(0.0)	**	(**)
K2	0	(0.0)	**	(**)	0	(0.0)	0	(0.0)	0	(0.0)	**	(**)
P	0	(0.0)	**	(**)	0	(0.0)	0	(0.0)	0	(0.0)	**	(**)
V	11	(100.0)	0	(0.0)	0	(0.0)	0	(0.0)	0	(0.0)	11	(4.0)
X	0	(0.0)	**	(**)	0	(0.0)	0	(0.0)	0	(0.0)	**	(**)
Y	0	(0.0)	**	(**)	0	(0.0)	0	(0.0)	0	(0.0)	**	(**)
ZB	129	(52.9)	115	(47.1)	0	(0.0)	0	(0.0)	0	(0.0)	244	(89.1)
ZC	**	(**)	8	(80.0)	0	(0.0)	0	(0.0)	0	(0.0)	10	(3.6)
Total	146	(53.3)	128	(46.7)	0	(0.0)	0	(0.0)	0	(0.0)	274	(100.0)
2014												
D	**	(**)	0	(0.0)	0	(0.0)	0	(0.0)	0	(0.0)	**	(**)
E1	**	(**)	**	(**)	0	(0.0)	0	(0.0)	0	(0.0)	**	(**)
F	**	(**)	8	(66.7)	0	(0.0)	0	(0.0)	0	(0.0)	12	(3.6)
V	6	(50.0)	6	(50.0)	0	(0.0)	0	(0.0)	0	(0.0)	12	(3.6)
ZA	0	(0.0)	**	(**)	0	(0.0)	0	(0.0)	0	(0.0)	**	(**)
ZB	169	(55.4)	135	(44.3)	**	(**)	0	(0.0)	0	(0.0)	305	(90.8)
Total	183	(54.5)	152	(45.2)	**	(**)	0	(0.0)	0	(0.0)	336	(100.0)
2015												
D	**	(**)	0	(0.0)	0	(0.0)	0	(0.0)	0	(0.0)	**	(**)
E1	**	(**)	**	(**)	0	(0.0)	0	(0.0)	0	(0.0)	**	(**)
E2	0	(0.0)	**	(**)	0	(0.0)	0	(0.0)	0	(0.0)	**	(**)
F	**	(**)	0	(0.0)	0	(0.0)	0	(0.0)	0	(0.0)	**	(**)
K1K3	**	(**)	0	(0.0)	0	(0.0)	0	(0.0)	0	(0.0)	**	(**)
K2	0	(0.0)	**	(**)	0	(0.0)	0	(0.0)	0	(0.0)	**	(**)
V	6	(75.0)	**	(**)	0	(0.0)	0	(0.0)	0	(0.0)	8	(1.9)
ZB	178	(44.5)	222	(55.5)	0	(0.0)	0	(0.0)	0	(0.0)	400	(95.5)
Total	189	(45.1)	230	(54.9)	0	(0.0)	0	(0.0)	0	(0.0)	419	(100.0)
Grand												
Total	518	(50.3)	510	(49.6)	**	(**)	0	(0.0)	0	(0.0)	1029	(100.0)

FIGURE 14 ADMISSIONS BY SOURCE OF ADMISSION (ADMISSION TYPE UNPLANNED - OTHER), BY HEALTH ORGANISATION, 2013 - 2015

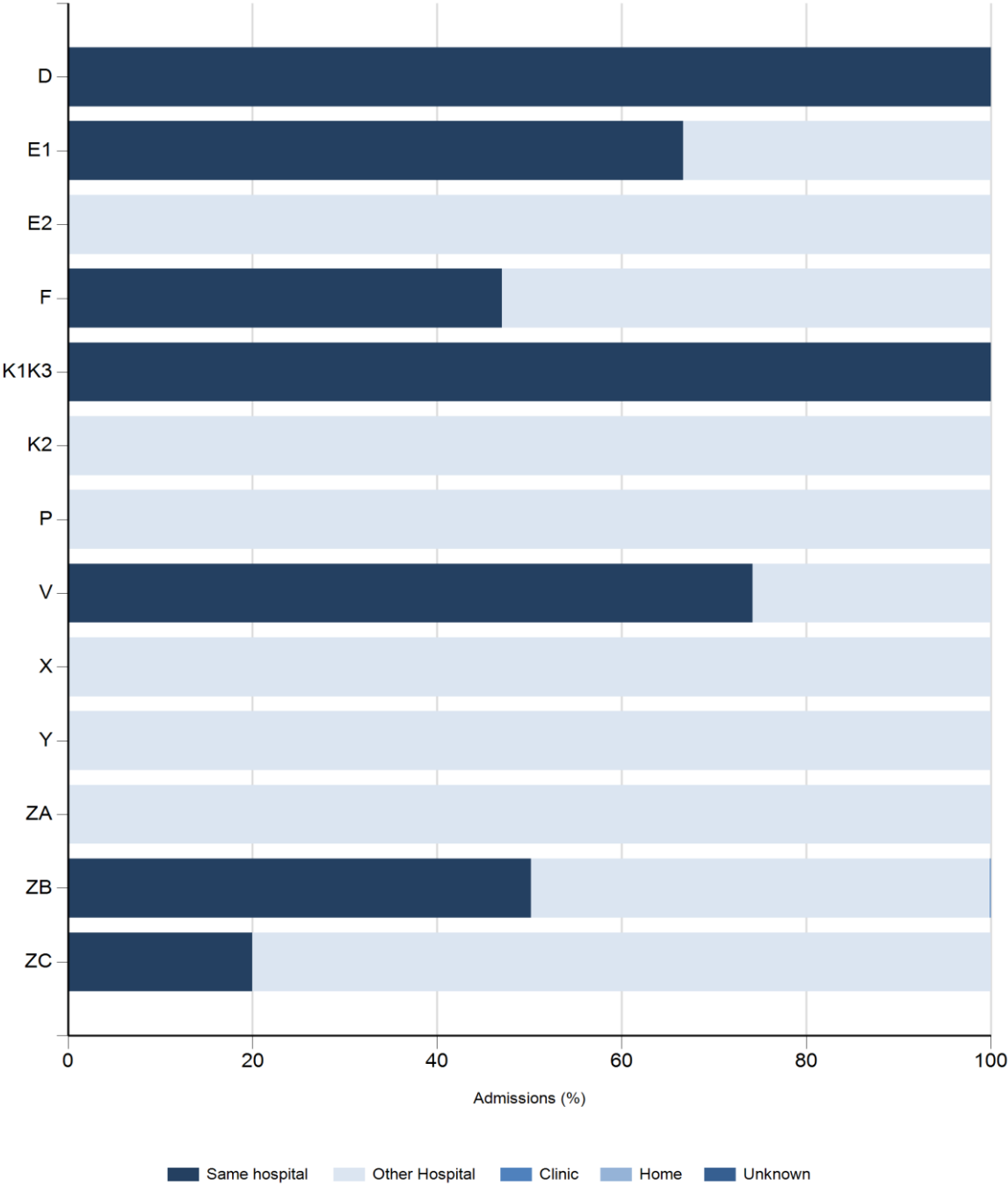

TABLE 15 ADMISSIONS BY CARE AREA ADMITTED FROM (ADMISSION TYPE UNPLANNED -OTHER; ADMITTED FROM HOSPITAL), BY HEALTH ORGANISATION, 2013 - 2015

Year / Organisation	Accident & emergency		HDU (step - up / step - down unit)		ICU / PICU / NICU		Other intermediate care area (not ICU / PICU / NICU)		CARE AREA Recovery only		Theatre and recovery		Ward		X-ray, endoscopy, CT scanner or similar		Unknown		Total	
	n	(%)	n	(%)	n	(%)	n	(%)	n	(%)	n	(%)	n	(%)	n	(%)	n	(%)	n	(%)
2013																				
E1	0	(0.0)	0	(0.0)	0	(0.0)	0	(0.0)	0	(0.0)	0	(0.0)	**	(**)	0	(0.0)	0	(0.0)	**	(**)
F	0	(0.0)	0	(0.0)	**	(**)	0	(0.0)	0	(0.0)	0	(0.0)	**	(**)	**	(**)	0	(0.0)	**	(**)
K2	0	(0.0)	0	(0.0)	**	(**)	0	(0.0)	0	(0.0)	0	(0.0)	0	(0.0)	0	(0.0)	0	(0.0)	**	(**)
P	**	(**)	0	(0.0)	0	(0.0)	0	(0.0)	0	(0.0)	0	(0.0)	0	(0.0)	0	(0.0)	0	(0.0)	**	(**)
V	0	(0.0)	0	(0.0)	0	(0.0)	0	(0.0)	0	(0.0)	**	(**)	7	(63.6)	0	(0.0)	0	(0.0)	11	(4.0)
X	0	(0.0)	0	(0.0)	0	(0.0)	0	(0.0)	0	(0.0)	**	(**)	0	(0.0)	0	(0.0)	0	(0.0)	**	(**)
Y	0	(0.0)	0	(0.0)	0	(0.0)	0	(0.0)	0	(0.0)	0	(0.0)	0	(0.0)	0	(0.0)	**	(**)	**	(**)
ZB	83	(34.0)	0	(0.0)	8	(3.3)	0	(0.0)	0	(0.0)	47	(19.3)	105	(43.0)	**	(**)	0	(0.0)	244	(89.1)
ZC	0	(0.0)	0	(0.0)	7	(70.0)	0	(0.0)	0	(0.0)	0	(0.0)	**	(**)	0	(0.0)	0	(0.0)	10	(3.6)
Total	84	(30.7)	0	(0.0)	17	(6.2)	0	(0.0)	0	(0.0)	52	(19.0)	118	(43.1)	**	(**)	**	(**)	274	(100.0)
2014																				
D	0	(0.0)	0	(0.0)	0	(0.0)	0	(0.0)	0	(0.0)	0	(0.0)	**	(**)	0	(0.0)	0	(0.0)	**	(**)
E1	0	(0.0)	0	(0.0)	**	(**)	0	(0.0)	0	(0.0)	0	(0.0)	**	(**)	0	(0.0)	0	(0.0)	**	(**)
F	0	(0.0)	0	(0.0)	8	(66.7)	0	(0.0)	0	(0.0)	0	(0.0)	**	(**)	0	(0.0)	0	(0.0)	12	(3.6)
V	0	(0.0)	0	(0.0)	**	(**)	0	(0.0)	0	(0.0)	**	(**)	**	(**)	0	(0.0)	5	(41.7)	12	(3.6)
ZA	0	(0.0)	0	(0.0)	**	(**)	0	(0.0)	0	(0.0)	0	(0.0)	0	(0.0)	0	(0.0)	**	(**)	**	(**)
ZB	120	(39.5)	**	(**)	17	(5.6)	**	(**)	**	(**)	43	(14.1)	119	(39.1)	**	(**)	0	(0.0)	304	(90.7)
Total	120	(35.8)	**	(**)	28	(8.4)	**	(**)	**	(**)	46	(13.7)	130	(38.8)	**	(**)	6	(1.8)	335	(100.0)
2015																				
D	0	(0.0)	0	(0.0)	0	(0.0)	0	(0.0)	0	(0.0)	**	(**)	0	(0.0)	0	(0.0)	0	(0.0)	**	(**)
E1	0	(0.0)	0	(0.0)	**	(**)	0	(0.0)	0	(0.0)	0	(0.0)	**	(**)	0	(0.0)	0	(0.0)	**	(**)
E2	0	(0.0)	0	(0.0)	**	(**)	0	(0.0)	0	(0.0)	0	(0.0)	0	(0.0)	0	(0.0)	0	(0.0)	**	(**)
F	0	(0.0)	0	(0.0)	0	(0.0)	0	(0.0)	0	(0.0)	0	(0.0)	**	(**)	0	(0.0)	0	(0.0)	**	(**)
K1K3	0	(0.0)	0	(0.0)	0	(0.0)	0	(0.0)	0	(0.0)	0	(0.0)	**	(**)	0	(0.0)	0	(0.0)	**	(**)
K2	0	(0.0)	0	(0.0)	0	(0.0)	0	(0.0)	0	(0.0)	0	(0.0)	**	(**)	0	(0.0)	0	(0.0)	**	(**)
V	0	(0.0)	0	(0.0)	**	(**)	0	(0.0)	0	(0.0)	**	(**)	**	(**)	0	(0.0)	**	(**)	8	(1.9)
ZB	141	(35.3)	0	(0.0)	18	(4.5)	**	(**)	**	(**)	104	(26.0)	132	(33.0)	**	(**)	**	(**)	400	(95.5)
Total	141	(33.7)	0	(0.0)	24	(5.7)	**	(**)	**	(**)	107	(25.5)	141	(33.7)	**	(**)	**	(**)	419	(100.0)
Grand																				
Total	345	(33.6)	**	(**)	69	(6.7)	**	(**)	**	(**)	205	(19.9)	389	(37.8)	**	(**)	10	(1.0)	1028	(100.0)

FIGURE 15 ADMISSIONS BY CARE AREA ADMITTED FROM (ADMISSION TYPE UNPLANNED -OTHER; ADMITTED FROM HOSPITAL), BY HEALTH ORGANISATION, 2013 - 2015

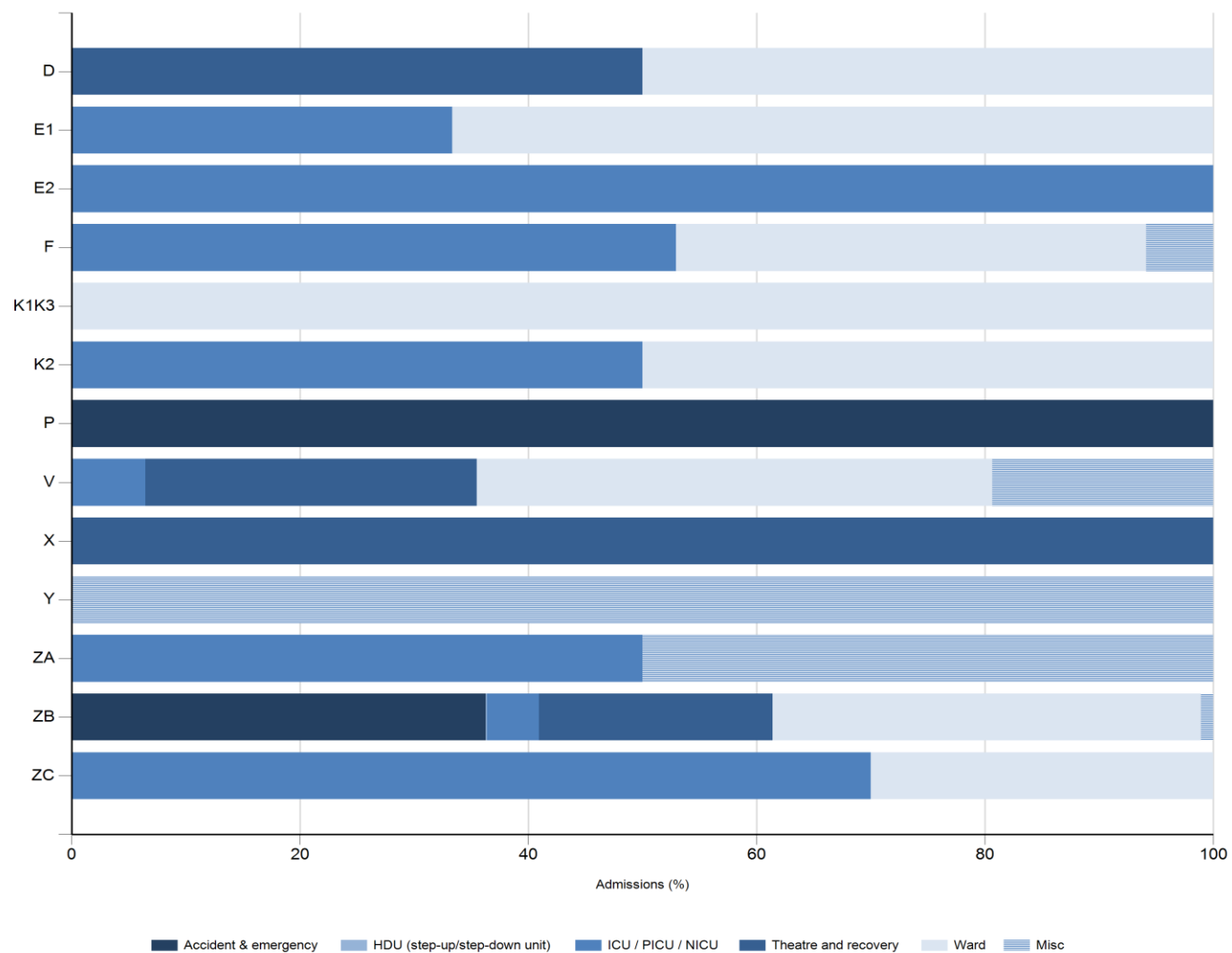

TABLE 16 ADMISSIONS BY PRIMARY DIAGNOSTIC GROUP AND AGE, 2013 - 2015

Diagnostic Group	AGE GROUP (YEARS)									
	<1		1-4		5-10		11-15		Total	
	n	(%)	n	(%)	n	(%)	n	(%)	n	(%)
Blood / lymphatic	**	(**)	**	(**)	**	(**)	**	(**)	11	(0.5)
Body wall and cavities	41	(83.7)	7	(14.3)	**	(**)	0	(0.0)	49	(2.4)
Cardiovascular	341	(69.2)	82	(16.6)	43	(8.7)	27	(5.5)	493	(24.0)
Endocrine / metabolic	18	(24.7)	22	(30.1)	16	(21.9)	17	(23.3)	73	(3.5)
Gastrointestinal	73	(53.3)	26	(19.0)	24	(17.5)	14	(10.2)	137	(6.7)
Infection	41	(47.7)	24	(27.9)	13	(15.1)	8	(9.3)	86	(4.2)
Multisystem	**	(**)	**	(**)	0	(0.0)	0	(0.0)	5	(0.2)
Musculoskeletal	7	(4.7)	42	(28.0)	41	(27.3)	60	(40.0)	150	(7.3)
Neurological	54	(21.6)	87	(34.8)	80	(32.0)	29	(11.6)	250	(12.2)
Oncology	7	(7.5)	30	(32.3)	35	(37.6)	21	(22.6)	93	(4.5)
Respiratory	306	(57.8)	146	(27.6)	49	(9.3)	28	(5.3)	529	(25.7)
Trauma	**	(**)	28	(45.9)	17	(27.9)	12	(19.7)	61	(3.0)
Other	55	(46.6)	33	(28.0)	15	(12.7)	15	(12.7)	118	(5.7)
Unknown	**	(**)	**	(**)	0	(0.0)	0	(0.0)	**	(**)
Total	956	(46.5)	531	(25.8)	336	(16.3)	234	(11.4)	2057	(100.0)

FIGURE 16 ADMISSIONS BY PRIMARY DIAGNOSTIC GROUP, 2013 - 2015

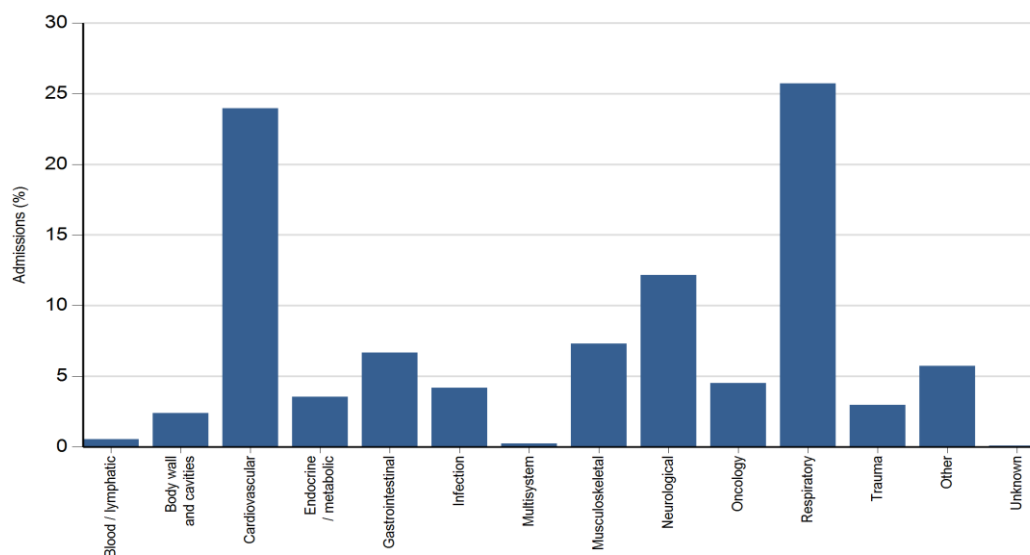

TABLE 17 ADMISSIONS BY PRIMARY DIAGNOSTIC GROUP AND AGE (16+ YEARS), 2013 - 2015

Diagnostic Group	AGE GROUP (YEARS)									
	16		17-20		21-25		26+		Total	
	n	(%)	n	(%)	n	(%)	n	(%)	n	(%)
Endocrine / metabolic	**	(**)	**	(**)	0	(0.0)	0	(0.0)	**	(**)
Gastrointestinal	**	(**)	0	(0.0)	0	(0.0)	0	(0.0)	**	(**)
Musculoskeletal	6	(60.0)	**	(**)	0	(0.0)	0	(0.0)	10	(43.5)
Neurological	**	(**)	**	(**)	0	(0.0)	0	(0.0)	**	(**)
Respiratory	0	(0.0)	**	(**)	0	(0.0)	0	(0.0)	**	(**)
Other	0	(0.0)	**	(**)	0	(0.0)	0	(0.0)	**	(**)
Total	11	(47.8)	12	(52.2)	0	(0.0)	0	(0.0)	23	(100.0)

FIGURE 17 ADMISSIONS BY PRIMARY DIAGNOSTIC GROUP AND AGE (16+ YEARS), 2013 - 2015

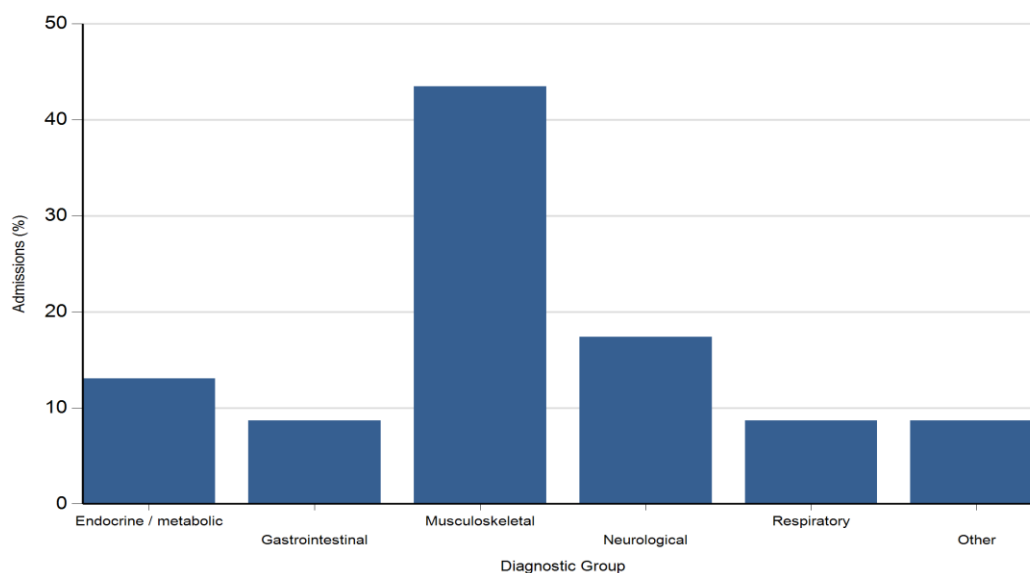

TABLE 18 ADMISSIONS BY PRIMARY DIAGNOSTIC GROUP BY HEALTH ORGANISATION, 2013 - 2015

Year / Organisation	DIAGNOSTIC GROUP																			Total										
	Blood / lymphatic		Body wall and cavities		Cardio - vascular		Endocrine / metabolic		Gastro - intestinal		Infection		Multi- system		Musculo - skeletal		Neuro -logical		Oncology		Respiratory		Trauma		Other		Unknown			
	n	(%)	n	(%)	n	(%)	n	(%)	n	(%)	n	(%)	n	(%)	n	(%)	n	(%)	n		(%)	n	(%)	n	(%)	n	(%)	n	(%)	
2013																														
D	0	(0.0)	0	(0.0)	0	(0.0)	0	(0.0)	0	(0.0)	0	(0.0)	0	(0.0)	0	(0.0)	0	(0.0)	0	(0.0)	0	(0.0)	0	(0.0)	**	(**)	0	(0.0)	**	(**)
E1	0	(0.0)	0	(0.0)	**	(**)	0	(0.0)	0	(0.0)	0	(0.0)	0	(0.0)	0	(0.0)	**	(**)	0	(0.0)	**	(**)	0	(0.0)	0	(0.0)	0	(0.0)	6	(1.0)
F	0	(0.0)	0	(0.0)	33	(97.1)	0	(0.0)	0	(0.0)	0	(0.0)	0	(0.0)	0	(0.0)	0	(0.0)	0	(0.0)	**	(**)	0	(0.0)	0	(0.0)	0	(0.0)	34	(5.9)
K1K3	0	(0.0)	0	(0.0)	0	(0.0)	0	(0.0)	0	(0.0)	0	(0.0)	0	(0.0)	0	(0.0)	0	(0.0)	0	(0.0)	0	(0.0)	0	(0.0)	**	(**)	0	(0.0)	**	(**)
K2	0	(0.0)	0	(0.0)	**	(**)	0	(0.0)	0	(0.0)	0	(0.0)	0	(0.0)	0	(0.0)	0	(0.0)	0	(0.0)	0	(0.0)	0	(0.0)	0	(0.0)	0	(0.0)	**	(**)
N	0	(0.0)	0	(0.0)	0	(0.0)	0	(0.0)	0	(0.0)	0	(0.0)	14	(87.5)	**	(**)	0	(0.0)	**	(**)	0	(0.0)	0	(0.0)	0	(0.0)	0	(0.0)	16	(2.8)
O	0	(0.0)	0	(0.0)	**	(**)	0	(0.0)	0	(0.0)	0	(0.0)	0	(0.0)	0	(0.0)	0	(0.0)	0	(0.0)	0	(0.0)	0	(0.0)	0	(0.0)	0	(0.0)	**	(**)
P	0	(0.0)	0	(0.0)	0	(0.0)	0	(0.0)	0	(0.0)	0	(0.0)	0	(0.0)	**	(**)	0	(0.0)	0	(0.0)	0	(0.0)	0	(0.0)	0	(0.0)	0	(0.0)	**	(**)
Q	0	(0.0)	0	(0.0)	0	(0.0)	0	(0.0)	0	(0.0)	0	(0.0)	0	(0.0)	0	(0.0)	0	(0.0)	0	(0.0)	**	(**)	**	(**)	**	(**)	0	(0.0)	**	(**)
R	0	(0.0)	0	(0.0)	0	(0.0)	0	(0.0)	0	(0.0)	0	(0.0)	0	(0.0)	0	(0.0)	**	(**)	0	(0.0)	0	(0.0)	0	(0.0)	0	(0.0)	0	(0.0)	**	(**)
V	0	(0.0)	0	(0.0)	36	(83.7)	**	(**)	**	(**)	0	(0.0)	**	(**)	0	(0.0)	0	(0.0)	**	(**)	0	(0.0)	**	(**)	**	(**)	0	(0.0)	43	(7.5)
X	0	(0.0)	0	(0.0)	0	(0.0)	0	(0.0)	0	(0.0)	0	(0.0)	0	(0.0)	0	(0.0)	0	(0.0)	**	(**)	0	(0.0)	0	(0.0)	0	(0.0)	0	(0.0)	**	(**)
Y	0	(0.0)	0	(0.0)	0	(0.0)	0	(0.0)	0	(0.0)	0	(0.0)	0	(0.0)	0	(0.0)	0	(0.0)	**	(**)	0	(0.0)	0	(0.0)	0	(0.0)	0	(0.0)	**	(**)
ZB	**	(**)	12	(2.8)	29	(6.7)	23	(5.3)	30	(6.9)	26	(6.0)	**	(**)	33	(7.6)	72	(16.6)	31	(7.2)	141	(32.6)	11	(2.5)	23	(5.3)	0	(0.0)	433	(75.3)
ZC	0	(0.0)	0	(0.0)	26	(83.9)	**	(**)	0	(0.0)	**	(**)	0	(0.0)	0	(0.0)	0	(0.0)	0	(0.0)	**	(**)	0	(0.0)	**	(**)	0	(0.0)	31	(5.4)
Total	**	(**)	12	(2.1)	127	(22.1)	26	(4.5)	31	(5.4)	28	(4.9)	**	(**)	47	(8.2)	76	(13.2)	32	(5.6)	151	(26.3)	12	(2.1)	30	(5.2)	0	(0.0)	575	(100.0)
2014																														
D	0	(0.0)	0	(0.0)	0	(0.0)	0	(0.0)	0	(0.0)	0	(0.0)	**	(**)	0	(0.0)	0	(0.0)	0	(0.0)	**	(**)	0	(0.0)	0	(0.0)	0	(0.0)	**	(**)
E1	**	(**)	0	(0.0)	0	(0.0)	**	(**)	0	(0.0)	0	(0.0)	0	(0.0)	**	(**)	0	(0.0)	0	(0.0)	**	(**)	0	(0.0)	**	(**)	0	(0.0)	8	(1.2)
E2	0	(0.0)	0	(0.0)	**	(**)	0	(0.0)	0	(0.0)	0	(0.0)	0	(0.0)	0	(0.0)	0	(0.0)	0	(0.0)	**	(**)	0	(0.0)	0	(0.0)	0	(0.0)	**	(**)
F	0	(0.0)	0	(0.0)	87	(96.7)	0	(0.0)	0	(0.0)	0	(0.0)	0	(0.0)	0	(0.0)	0	(0.0)	0	(0.0)	**	(**)	0	(0.0)	**	(**)	0	(0.0)	90	(13.0)
K2	0	(0.0)	0	(0.0)	**	(**)	0	(0.0)	0	(0.0)	0	(0.0)	0	(0.0)	0	(0.0)	0	(0.0)	0	(0.0)	0	(0.0)	0	(0.0)	0	(0.0)	0	(0.0)	**	(**)
N	0	(0.0)	0	(0.0)	0	(0.0)	0	(0.0)	0	(0.0)	0	(0.0)	15	(100.0)	0	(0.0)	0	(0.0)	0	(0.0)	0	(0.0)	0	(0.0)	0	(0.0)	0	(0.0)	15	(2.2)
P	0	(0.0)	0	(0.0)	**	(**)	0	(0.0)	0	(0.0)	0	(0.0)	0	(0.0)	0	(0.0)	0	(0.0)	0	(0.0)	0	(0.0)	0	(0.0)	0	(0.0)	0	(0.0)	**	(**)
V	0	(0.0)	0	(0.0)	54	(88.5)	0	(0.0)	**	(**)	**	(**)	0	(0.0)	0	(0.0)	0	(0.0)	**	(**)	0	(0.0)	0	(0.0)	**	(**)	0	(0.0)	61	(8.8)
ZA	0	(0.0)	0	(0.0)	**	(**)	0	(0.0)	0	(0.0)	**	(**)	0	(0.0)	0	(0.0)	0	(0.0)	0	(0.0)	**	(**)	0	(0.0)	0	(0.0)	0	(0.0)	**	(**)
ZB	**	(**)	20	(4.0)	49	(9.8)	26	(5.2)	49	(9.8)	27	(5.4)	0	(0.0)	33	(6.6)	70	(14.0)	29	(5.8)	135	(26.9)	23	(4.6)	36	(7.2)	0	(0.0)	501	(72.5)
ZC	0	(0.0)	0	(0.0)	5	(100.0)	0	(0.0)	0	(0.0)	0	(0.0)	0	(0.0)	0	(0.0)	0	(0.0)	0	(0.0)	0	(0.0)	0	(0.0)	0	(0.0)	0	(0.0)	5	(0.7)
Total	5	(0.7)	20	(2.9)	201	(29.1)	27	(3.9)	52	(7.5)	29	(4.2)	0	(0.0)	51	(7.4)	70	(10.1)	30	(4.3)	143	(20.7)	23	(3.3)	40	(5.8)	0	(0.0)	691	(100.0)
2015																														
D	0	(0.0)	0	(0.0)	0	(0.0)	0	(0.0)	0	(0.0)	0	(0.0)	0	(0.0)	0	(0.0)	0	(0.0)	0	(0.0)	**	(**)	0	(0.0)	0	(0.0)	0	(0.0)	**	(**)
E1	0	(0.0)	0	(0.0)	0	(0.0)	0	(0.0)	0	(0.0)	0	(0.0)	**	(**)	**	(**)	**	(**)	**	(**)	**	(**)	0	(0.0)	5	(41.7)	0	(0.0)	12	(1.5)
E2	0	(0.0)	0	(0.0)	**	(**)	0	(0.0)	0	(0.0)	0	(0.0)	0	(0.0)	0	(0.0)	0	(0.0)	0	(0.0)	**	(**)	0	(0.0)	0	(0.0)	0	(0.0)	**	(**)
F	0	(0.0)	0	(0.0)	76	(92.7)	0	(0.0)	0	(0.0)	0	(0.0)	0	(0.0)	0	(0.0)	0	(0.0)	0	(0.0)	5	(6.1)	0	(0.0)	0	(0.0)	**	(**)	82	(10.4)
K1K3	0	(0.0)	0	(0.0)	0	(0.0)	0	(0.0)	0	(0.0)	0	(0.0)	0	(0.0)	0	(0.0)	0	(0.0)	0	(0.0)	**	(**)	0	(0.0)	0	(0.0)	0	(0.0)	**	(**)
K2	0	(0.0)	0	(0.0)	**	(**)	0	(0.0)	0	(0.0)	0	(0.0)	0	(0.0)	0	(0.0)	0	(0.0)	0	(0.0)	0	(0.0)	0	(0.0)	0	(0.0)	0	(0.0)	**	(**)
N	0	(0.0)	0	(0.0)	0	(0.0)	0	(0.0)	0	(0.0)	0	(0.0)	10	(100.0)	0	(0.0)	0	(0.0)	0	(0.0)	0	(0.0)	0	(0.0)	0	(0.0)	0	(0.0)	10	(1.3)
P	0	(0.0)	0	(0.0)	0	(0.0)	0	(0.0)	0	(0.0)	0	(0.0)	**	(**)	0	(0.0)	0	(0.0)	0	(0.0)	0	(0.0)	0	(0.0)	0	(0.0)	0	(0.0)	**	(**)
Q	0	(0.0)	0	(0.0)	0	(0.0)	0	(0.0)	0	(0.0)	0	(0.0)	**	(**)	0	(0.0)	0	(0.0)	0	(0.0)	0	(0.0)	0	(0.0)	0	(0.0)	0	(0.0)	**	(**)
V	0	(0.0)	**	(**)	39	(86.7)	**	(**)	**	(**)	0	(0.0)	0	(0.0)	0	(0.0)	**	(**)	0	(0.0)	0	(0.0)	0	(0.0)	0	(0.0)	0	(0.0)	45	(5.7)
X	0	(0.0)	0	(0.0)	0	(0.0)	0	(0.0)	0	(0.0)	0	(0.0)	0	(0.0)	0	(0.0)	0	(0.0)	0	(0.0)	**	(**)	0	(0.0)	0	(0.0)	0	(0.0)	**	(**)
ZA	0	(0.0)	0	(0.0)	0	(0.0)	0	(0.0)	0	(0.0)	0	(0.0)	0	(0.0)	0	(0.0)	0	(0.0)	**	(**)	0	(0.0)	0	(0.0)	0	(0.0)	0	(0.0)	**	(**)
ZB	5	(0.8)	15	(2.4)	45	(7.2)	19	(3.0)	52	(8.3)	29	(4.6)	**	(**)	38	(6.1)	100	(16.0)	29	(4.6)	221	(35.3)	26	(4.2)	43	(6.9)	**	(**)	626	(79.1)
ZD	0	(0.0)	0	(0.0)	0	(0.0)	0	(0.0)	0	(0.0)	0	(0.0)	0	(0.0)	**	(**)	0	(0.0)	0	(0.0)	0	(0.0)	0	(0.0)	0	(0.0)	0	(0.0)	**	(**)
Total	5	(0.6)	17	(2.1)	165	(20.9)	20	(2.5)	54	(6.8)	29	(3.7)	**	(**)	52	(6.6)	104	(13.1)	31	(3.9)	235	(29.7)	26	(3.3)	48	(6.1)	**	(**)	791	(100.0)
Grand																														
Total	11	(0.5)	49	(2.4)	493	(24.0)	73	(3.5)	137	(6.7)	86	(4.2)	5	(0.2)	150	(7.3)	250	(12.2)	93	(4.5)	529	(25.7)	61	(3.0)	118	(5.7)	**	(**)	2057	(100.0)

TABLE 19 ADMISSIONS BY PRIMARY DIAGNOSTIC GROUP (PLANNED - FOLLOWING SURGERY), BY HEALTH ORGANISATION, 2013 - 2015

Year / Organisation	DIAGNOSTIC GROUP																			Total	
	Blood / lymphatic	Body wall and cavities	Cardio - vascular	Endocrine / metabolic	Gastro - intestinal	Infection	Multisystem	Musculo - skeletal	Neurological	Oncology	Respiratory	Trauma	Other	Unknown							
	n (%)	n (%)	n (%)	n (%)	n (%)	n (%)	n (%)	n (%)	n (%)	n (%)	n (%)	n (%)	n (%)	n (%)	n (%)						
2013																					
D	0 (0.0)	0 (0.0)	0 (0.0)	0 (0.0)	0 (0.0)	0 (0.0)	0 (0.0)	0 (0.0)	0 (0.0)	0 (0.0)	0 (0.0)	0 (0.0)	0 (0.0)	0 (0.0)	** (**)	0 (0.0)	** (**)				
E1	0 (0.0)	0 (0.0)	0 (0.0)	0 (0.0)	0 (0.0)	0 (0.0)	0 (0.0)	0 (0.0)	0 (0.0)	** (**)	0 (0.0)	** (**)	0 (0.0)	0 (0.0)	0 (0.0)	0 (0.0)	0 (0.0)	** (**)			
F	0 (0.0)	0 (0.0)	29 (100.0)	0 (0.0)	0 (0.0)	0 (0.0)	0 (0.0)	0 (0.0)	0 (0.0)	0 (0.0)	0 (0.0)	0 (0.0)	0 (0.0)	0 (0.0)	0 (0.0)	0 (0.0)	0 (0.0)	29 (12.4)			
K1K3	0 (0.0)	0 (0.0)	0 (0.0)	0 (0.0)	0 (0.0)	0 (0.0)	0 (0.0)	0 (0.0)	0 (0.0)	0 (0.0)	0 (0.0)	0 (0.0)	0 (0.0)	0 (0.0)	** (**)	0 (0.0)	0 (0.0)	** (**)			
N	0 (0.0)	0 (0.0)	0 (0.0)	0 (0.0)	0 (0.0)	0 (0.0)	0 (0.0)	0 (0.0)	14 (87.5)	** (**)	0 (0.0)	** (**)	0 (0.0)	0 (0.0)	0 (0.0)	0 (0.0)	0 (0.0)	16 (6.9)			
O	0 (0.0)	0 (0.0)	** (**)	0 (0.0)	0 (0.0)	0 (0.0)	0 (0.0)	0 (0.0)	0 (0.0)	0 (0.0)	0 (0.0)	0 (0.0)	0 (0.0)	0 (0.0)	0 (0.0)	0 (0.0)	0 (0.0)	** (**)			
Q	0 (0.0)	0 (0.0)	0 (0.0)	0 (0.0)	0 (0.0)	0 (0.0)	0 (0.0)	0 (0.0)	0 (0.0)	0 (0.0)	0 (0.0)	0 (0.0)	0 (0.0)	0 (0.0)	** (**)	0 (0.0)	0 (0.0)	** (**)			
R	0 (0.0)	0 (0.0)	0 (0.0)	0 (0.0)	0 (0.0)	0 (0.0)	0 (0.0)	0 (0.0)	0 (0.0)	0 (0.0)	** (**)	0 (0.0)	0 (0.0)	0 (0.0)	0 (0.0)	0 (0.0)	0 (0.0)	** (**)			
V	0 (0.0)	0 (0.0)	25 (96.2)	** (**)	0 (0.0)	0 (0.0)	0 (0.0)	0 (0.0)	0 (0.0)	0 (0.0)	0 (0.0)	0 (0.0)	0 (0.0)	0 (0.0)	0 (0.0)	0 (0.0)	0 (0.0)	26 (11.2)			
ZB	0 (0.0)	7 (5.1)	7 (5.1)	** (**)	16 (11.6)	** (**)	** (**)	31 (22.5)	16 (11.6)	28 (20.3)	24 (17.4)	0 (0.0)	6 (4.3)	0 (0.0)	0 (0.0)	0 (0.0)	0 (0.0)	138 (59.2)			
ZC	0 (0.0)	0 (0.0)	16 (100.0)	0 (0.0)	0 (0.0)	0 (0.0)	0 (0.0)	0 (0.0)	0 (0.0)	0 (0.0)	0 (0.0)	0 (0.0)	0 (0.0)	0 (0.0)	0 (0.0)	0 (0.0)	0 (0.0)	16 (6.9)			
Total	0 (0.0)	7 (3.0)	78 (33.5)	** (**)	16 (6.9)	** (**)	** (**)	45 (19.3)	18 (7.7)	29 (12.4)	26 (11.2)	0 (0.0)	10 (4.3)	0 (0.0)	0 (0.0)	0 (0.0)	0 (0.0)	233 (100.0)			
2014																					
D	0 (0.0)	0 (0.0)	0 (0.0)	0 (0.0)	0 (0.0)	0 (0.0)	0 (0.0)	0 (0.0)	** (**)	0 (0.0)	0 (0.0)	0 (0.0)	0 (0.0)	0 (0.0)	0 (0.0)	0 (0.0)	0 (0.0)	** (**)			
E1	0 (0.0)	0 (0.0)	0 (0.0)	0 (0.0)	0 (0.0)	0 (0.0)	0 (0.0)	0 (0.0)	** (**)	0 (0.0)	0 (0.0)	** (**)	0 (0.0)	0 (0.0)	0 (0.0)	0 (0.0)	0 (0.0)	** (**)			
E2	0 (0.0)	0 (0.0)	** (**)	0 (0.0)	0 (0.0)	0 (0.0)	0 (0.0)	0 (0.0)	0 (0.0)	0 (0.0)	0 (0.0)	** (**)	0 (0.0)	0 (0.0)	0 (0.0)	0 (0.0)	0 (0.0)	** (**)			
F	0 (0.0)	0 (0.0)	62 (100.0)	0 (0.0)	0 (0.0)	0 (0.0)	0 (0.0)	0 (0.0)	0 (0.0)	0 (0.0)	0 (0.0)	0 (0.0)	0 (0.0)	0 (0.0)	0 (0.0)	0 (0.0)	0 (0.0)	62 (23.3)			
N	0 (0.0)	0 (0.0)	0 (0.0)	0 (0.0)	0 (0.0)	0 (0.0)	0 (0.0)	0 (0.0)	15 (100.0)	0 (0.0)	0 (0.0)	0 (0.0)	0 (0.0)	0 (0.0)	0 (0.0)	0 (0.0)	0 (0.0)	15 (5.6)			
P	0 (0.0)	0 (0.0)	** (**)	0 (0.0)	0 (0.0)	0 (0.0)	0 (0.0)	0 (0.0)	0 (0.0)	0 (0.0)	0 (0.0)	0 (0.0)	0 (0.0)	0 (0.0)	0 (0.0)	0 (0.0)	0 (0.0)	** (**)			
V	0 (0.0)	0 (0.0)	34 (91.9)	0 (0.0)	** (**)	0 (0.0)	0 (0.0)	0 (0.0)	0 (0.0)	0 (0.0)	0 (0.0)	0 (0.0)	0 (0.0)	0 (0.0)	** (**)	0 (0.0)	0 (0.0)	37 (13.9)			
ZA	0 (0.0)	0 (0.0)	** (**)	0 (0.0)	0 (0.0)	0 (0.0)	0 (0.0)	0 (0.0)	0 (0.0)	0 (0.0)	0 (0.0)	0 (0.0)	0 (0.0)	0 (0.0)	0 (0.0)	0 (0.0)	0 (0.0)	** (**)			
ZB	0 (0.0)	10 (7.2)	7 (5.0)	** (**)	23 (16.5)	** (**)	0 (0.0)	31 (22.3)	14 (10.1)	23 (16.5)	14 (10.1)	** (**)	13 (9.4)	0 (0.0)	0 (0.0)	0 (0.0)	0 (0.0)	139 (52.3)			
ZC	0 (0.0)	0 (0.0)	** (**)	0 (0.0)	0 (0.0)	0 (0.0)	0 (0.0)	0 (0.0)	0 (0.0)	0 (0.0)	0 (0.0)	0 (0.0)	0 (0.0)	0 (0.0)	0 (0.0)	0 (0.0)	0 (0.0)	** (**)			
Total	0 (0.0)	10 (3.8)	111 (41.7)	** (**)	25 (9.4)	** (**)	0 (0.0)	49 (18.4)	14 (5.3)	23 (8.6)	16 (6.0)	** (**)	14 (5.3)	0 (0.0)	0 (0.0)	0 (0.0)	0 (0.0)	266 (100.0)			
2015																					
E1	0 (0.0)	0 (0.0)	0 (0.0)	0 (0.0)	0 (0.0)	0 (0.0)	0 (0.0)	0 (0.0)	** (**)	** (**)	** (**)	** (**)	0 (0.0)	** (**)	0 (0.0)	0 (0.0)	0 (0.0)	8 (2.8)			
F	0 (0.0)	0 (0.0)	63 (94.0)	0 (0.0)	0 (0.0)	0 (0.0)	0 (0.0)	0 (0.0)	0 (0.0)	0 (0.0)	0 (0.0)	** (**)	0 (0.0)	0 (0.0)	0 (0.0)	0 (0.0)	** (**)	67 (23.5)			
N	0 (0.0)	0 (0.0)	0 (0.0)	0 (0.0)	0 (0.0)	0 (0.0)	0 (0.0)	0 (0.0)	10 (100.0)	0 (0.0)	0 (0.0)	0 (0.0)	0 (0.0)	0 (0.0)	0 (0.0)	0 (0.0)	0 (0.0)	10 (3.5)			
P	0 (0.0)	0 (0.0)	0 (0.0)	0 (0.0)	0 (0.0)	0 (0.0)	0 (0.0)	0 (0.0)	** (**)	0 (0.0)	0 (0.0)	0 (0.0)	0 (0.0)	0 (0.0)	0 (0.0)	0 (0.0)	0 (0.0)	** (**)			
V	0 (0.0)	0 (0.0)	30 (100.0)	0 (0.0)	0 (0.0)	0 (0.0)	0 (0.0)	0 (0.0)	0 (0.0)	0 (0.0)	0 (0.0)	0 (0.0)	0 (0.0)	0 (0.0)	0 (0.0)	0 (0.0)	0 (0.0)	30 (10.5)			
ZA	0 (0.0)	0 (0.0)	0 (0.0)	0 (0.0)	0 (0.0)	0 (0.0)	0 (0.0)	0 (0.0)	0 (0.0)	0 (0.0)	0 (0.0)	** (**)	0 (0.0)	0 (0.0)	0 (0.0)	0 (0.0)	0 (0.0)	** (**)			
ZB	** (**)	9 (5.4)	** (**)	0 (0.0)	20 (12.0)	** (**)	** (**)	38 (22.8)	22 (13.2)	26 (15.6)	25 (15.0)	** (**)	15 (9.0)	** (**)	0 (0.0)	0 (0.0)	0 (0.0)	167 (58.6)			
ZD	0 (0.0)	0 (0.0)	0 (0.0)	0 (0.0)	0 (0.0)	0 (0.0)	0 (0.0)	0 (0.0)	0 (0.0)	** (**)	0 (0.0)	0 (0.0)	0 (0.0)	0 (0.0)	0 (0.0)	0 (0.0)	0 (0.0)	** (**)			
Total	** (**)	9 (3.2)	97 (34.0)	0 (0.0)	20 (7.0)	** (**)	** (**)	50 (17.5)	24 (8.4)	28 (9.8)	30 (10.5)	** (**)	18 (6.3)	** (**)	0 (0.0)	0 (0.0)	0 (0.0)	285 (100.0)			
Grand																					
Total	** (**)	26 (3.3)	286 (36.5)	** (**)	61 (7.8)	** (**)	** (**)	144 (18.4)	56 (7.1)	80 (10.2)	72 (9.2)	6 (0.8)	42 (5.4)	** (**)	0 (0.0)	0 (0.0)	0 (0.0)	784 (100.0)			

TABLE 20 ADMISSIONS BY PRIMARY DIAGNOSTIC GROUP (UNPLANNED - FOLLOWING SURGERY), BY HEALTH ORGANISATION, 2013 - 2015

Year / Organisation	DIAGNOSTIC GROUP																															
	Blood / lymphatic		Body wall and cavities		Cardio - vascular		Endocrine / metabolic		Gastro - intestinal		Infection		Multisystem		Musculo - skeletal		Neurological		Oncology		Respiratory		Trauma		Other		Unknown		Total			
	n	(%)	n	(%)	n	(%)	n	(%)	n	(%)	n	(%)	n	(%)	n	(%)	n	(%)	n	(%)	n	(%)	n	(%)	n	(%)	n	(%)				
2013																																
E1	0	(0.0)	0	(0.0)	**	(**)	0	(0.0)	0	(0.0)	0	(0.0)	0	(0.0)	0	(0.0)	0	(0.0)	0	(0.0)	0	(0.0)	0	(0.0)	0	(0.0)	0	(0.0)	**	(**)		
Q	0	(0.0)	0	(0.0)	0	(0.0)	0	(0.0)	0	(0.0)	0	(0.0)	0	(0.0)	0	(0.0)	0	(0.0)	0	(0.0)	0	(0.0)	**	(**)	0	(0.0)	0	(0.0)	**	(**)		
V	0	(0.0)	0	(0.0)	**	(**)	0	(0.0)	0	(0.0)	0	(0.0)	0	(0.0)	0	(0.0)	0	(0.0)	0	(0.0)	0	(0.0)	0	(0.0)	0	(0.0)	0	(0.0)	**	(**)		
ZB	0	(0.0)	**	(**)	5	(13.9)	**	(**)	9	(25.0)	**	(**)	0	(0.0)	0	(0.0)	**	(25.0)	**	(**)	**	(**)	8	(22.2)	**	(**)	**	(**)	0	(0.0)	36	(87.8)
Total	0	(0.0)	**	(**)	9	(22.0)	**	(**)	9	(22.0)	**	(**)	0	(0.0)	0	(0.0)	**	(**)	**	(**)	**	(**)	8	(19.5)	**	(**)	**	(**)	0	(0.0)	41	(100.0)
2014																																
E1	0	(0.0)	0	(0.0)	0	(0.0)	0	(0.0)	0	(0.0)	0	(0.0)	0	(0.0)	0	(0.0)	0	(0.0)	0	(0.0)	0	(0.0)	0	(0.0)	**	(**)	0	(0.0)	**	(**)		
F	0	(0.0)	0	(0.0)	**	(**)	0	(0.0)	0	(0.0)	0	(0.0)	0	(0.0)	0	(0.0)	0	(0.0)	0	(0.0)	0	(0.0)	0	(0.0)	0	(0.0)	0	(0.0)	**	(**)		
V	0	(0.0)	0	(0.0)	6	(85.7)	0	(0.0)	**	(**)	0	(0.0)	0	(0.0)	0	(0.0)	0	(0.0)	0	(0.0)	0	(0.0)	0	(0.0)	0	(0.0)	0	(0.0)	0	(0.0)	7	(15.6)
ZB	0	(0.0)	**	(**)	**	(**)	**	(**)	9	(26.5)	**	(**)	0	(0.0)	0	(0.0)	**	(**)	**	(**)	**	(**)	**	(**)	0	(0.0)	7	(20.6)	0	(0.0)	34	(75.6)
ZC	0	(0.0)	0	(0.0)	**	(**)	0	(0.0)	0	(0.0)	0	(0.0)	0	(0.0)	0	(0.0)	0	(0.0)	0	(0.0)	0	(0.0)	0	(0.0)	0	(0.0)	0	(0.0)	0	(0.0)	**	(**)
Total	0	(0.0)	**	(**)	12	(26.7)	**	(**)	10	(22.2)	**	(**)	0	(0.0)	0	(0.0)	**	(**)	**	(**)	**	(**)	**	(**)	0	(0.0)	8	(17.8)	0	(0.0)	45	(100.0)
2015																																
E1	0	(0.0)	0	(0.0)	0	(0.0)	0	(0.0)	0	(0.0)	0	(0.0)	0	(0.0)	0	(0.0)	**	(**)	0	(0.0)	0	(0.0)	0	(0.0)	0	(0.0)	0	(0.0)	0	(0.0)	**	(**)
E2	0	(0.0)	0	(0.0)	0	(0.0)	0	(0.0)	0	(0.0)	0	(0.0)	0	(0.0)	0	(0.0)	0	(0.0)	0	(0.0)	**	(**)	0	(0.0)	0	(0.0)	0	(0.0)	0	(0.0)	**	(**)
F	0	(0.0)	0	(0.0)	**	(**)	0	(0.0)	0	(0.0)	0	(0.0)	0	(0.0)	0	(0.0)	0	(0.0)	0	(0.0)	**	(**)	0	(0.0)	0	(0.0)	0	(0.0)	0	(0.0)	**	(**)
V	0	(0.0)	0	(0.0)	**	(**)	**	(**)	**	(**)	0	(0.0)	0	(0.0)	0	(0.0)	0	(0.0)	0	(0.0)	0	(0.0)	0	(0.0)	0	(0.0)	0	(0.0)	0	(0.0)	**	(**)
ZB	**	(**)	0	(0.0)	**	(**)	**	(**)	14	(31.1)	**	(**)	0	(0.0)	0	(0.0)	**	(**)	**	(**)	**	(**)	11	(24.4)	**	(**)	6	(13.3)	0	(0.0)	45	(83.3)
Total	**	(**)	0	(0.0)	8	(14.8)	**	(**)	15	(27.8)	**	(**)	0	(0.0)	0	(0.0)	**	(**)	**	(**)	**	(**)	13	(24.1)	**	(**)	6	(11.1)	0	(0.0)	54	(100.0)
Grand																																
Total	**	(**)	**	(**)	29	(20.7)	8	(5.7)	34	(24.3)	7	(5.0)	0	(0.0)	0	(0.0)	9	(6.4)	5	(3.6)	25	(17.9)	**	(**)	15	(10.7)	0	(0.0)	140	(100.0)		

TABLE 21 ADMISSIONS BY PRIMARY DIAGNOSTIC GROUP (PLANNED - OTHER), BY HEALTH ORGANISATION, 2013 - 2015

Year / Organisation	Blood / lymphatic		Body wall and cavities		Cardio - vascular		Endocrine / metabolic		Gastro - intestinal		Infection		DIAGNOSTIC GROUP Multisystem		Musculo - skeletal		Neurological		Oncology		Respiratory		Trauma		Other		Unknown		Total	
	n	(%)	n	(%)	n	(%)	n	(%)	n	(%)	n	(%)	n	(%)	n	(%)	n	(%)	n	(%)	n	(%)	n	(%)	n	(%)	n	(%)	n	(%)
2013																														
D	0	(0.0)	0	(0.0)	0	(0.0)	0	(0.0)	0	(0.0)	0	(0.0)	0	(0.0)	0	(0.0)	0	(0.0)	0	(0.0)	0	(0.0)	0	(0.0)	**	(**)	0	(0.0)	**	(**)
E1	0	(0.0)	0	(0.0)	0	(0.0)	0	(0.0)	0	(0.0)	0	(0.0)	0	(0.0)	0	(0.0)	**	(**)	0	(0.0)	0	(0.0)	0	(0.0)	0	(0.0)	0	(0.0)	**	(**)
F	0	(0.0)	0	(0.0)	**	(**)	0	(0.0)	0	(0.0)	0	(0.0)	0	(0.0)	0	(0.0)	0	(0.0)	0	(0.0)	0	(0.0)	0	(0.0)	0	(0.0)	0	(0.0)	**	(**)
V	0	(0.0)	0	(0.0)	**	(**)	0	(0.0)	0	(0.0)	0	(0.0)	**	(**)	0	(0.0)	0	(0.0)	0	(0.0)	0	(0.0)	0	(0.0)	**	(**)	0	(0.0)	**	(**)
ZB	0	(0.0)	**	(**)	0	(0.0)	0	(0.0)	**	(**)	**	(**)	0	(0.0)	**	(**)	**	(**)	0	(0.0)	**	(**)	0	(0.0)	**	(**)	0	(0.0)	15	(55.6)
ZC	0	(0.0)	0	(0.0)	**	(**)	**	(**)	0	(0.0)	**	(**)	0	(0.0)	0	(0.0)	0	(0.0)	0	(0.0)	**	(**)	0	(0.0)	0	(0.0)	0	(0.0)	5	(18.5)
Total	0	(0.0)	**	(**)	5	(18.5)	**	(**)	**	(**)	**	(**)	**	(**)	**	(**)	5	(18.5)	0	(0.0)	5	(18.5)	0	(0.0)	**	(**)	0	(0.0)	27	(100.0)
2014																														
E2	0	(0.0)	0	(0.0)	**	(**)	0	(0.0)	0	(0.0)	0	(0.0)	0	(0.0)	0	(0.0)	0	(0.0)	0	(0.0)	0	(0.0)	0	(0.0)	0	(0.0)	0	(0.0)	**	(**)
F	0	(0.0)	0	(0.0)	12	(85.7)	0	(0.0)	0	(0.0)	0	(0.0)	0	(0.0)	0	(0.0)	0	(0.0)	0	(0.0)	**	(**)	0	(0.0)	**	(**)	0	(0.0)	14	(31.8)
K2	0	(0.0)	0	(0.0)	**	(**)	0	(0.0)	0	(0.0)	0	(0.0)	0	(0.0)	0	(0.0)	0	(0.0)	0	(0.0)	0	(0.0)	0	(0.0)	0	(0.0)	0	(0.0)	**	(**)
V	0	(0.0)	0	(0.0)	**	(**)	0	(0.0)	0	(0.0)	0	(0.0)	0	(0.0)	0	(0.0)	0	(0.0)	**	(**)	0	(0.0)	0	(0.0)	**	(**)	0	(0.0)	5	(11.4)
ZB	0	(0.0)	**	(**)	10	(43.5)	0	(0.0)	0	(0.0)	0	(0.0)	0	(0.0)	**	(**)	0	(0.0)	0	(0.0)	**	(**)	0	(0.0)	6	(26.1)	0	(0.0)	23	(52.3)
Total	0	(0.0)	**	(**)	27	(61.4)	0	(0.0)	0	(0.0)	0	(0.0)	0	(0.0)	**	(**)	0	(0.0)	**	(**)	**	(**)	0	(0.0)	8	(18.2)	0	(0.0)	44	(100.0)
2015																														
F	0	(0.0)	0	(0.0)	9	(100.0)	0	(0.0)	0	(0.0)	0	(0.0)	0	(0.0)	0	(0.0)	0	(0.0)	0	(0.0)	0	(0.0)	0	(0.0)	0	(0.0)	0	(0.0)	9	(27.3)
K2	0	(0.0)	0	(0.0)	**	(**)	0	(0.0)	0	(0.0)	0	(0.0)	0	(0.0)	0	(0.0)	0	(0.0)	0	(0.0)	0	(0.0)	0	(0.0)	0	(0.0)	0	(0.0)	**	(**)
Q	0	(0.0)	0	(0.0)	0	(0.0)	0	(0.0)	0	(0.0)	0	(0.0)	0	(0.0)	**	(**)	0	(0.0)	0	(0.0)	0	(0.0)	0	(0.0)	0	(0.0)	0	(0.0)	**	(**)
V	0	(0.0)	**	(**)	**	(**)	0	(0.0)	**	(**)	0	(0.0)	0	(0.0)	0	(0.0)	0	(0.0)	0	(0.0)	0	(0.0)	0	(0.0)	0	(0.0)	0	(0.0)	**	(**)
X	0	(0.0)	0	(0.0)	0	(0.0)	0	(0.0)	0	(0.0)	0	(0.0)	0	(0.0)	0	(0.0)	0	(0.0)	0	(0.0)	**	(**)	0	(0.0)	0	(0.0)	0	(0.0)	**	(**)
ZB	0	(0.0)	**	(**)	6	(42.9)	0	(0.0)	**	(**)	0	(0.0)	0	(0.0)	0	(0.0)	**	(**)	**	(**)	**	(**)	0	(0.0)	**	(**)	0	(0.0)	14	(42.4)
Total	0	(0.0)	**	(**)	20	(60.6)	0	(0.0)	**	(**)	0	(0.0)	0	(0.0)	**	(**)	**	(**)	**	(**)	**	(**)	0	(0.0)	**	(**)	0	(0.0)	33	(100.0)
Grand																														
Total	0	(0.0)	8	(7.7)	52	(50.0)	**	(**)	**	(**)	**	(**)	**	(**)	**	(**)	6	(5.8)	**	(**)	10	(9.6)	0	(0.0)	15	(14.4)	0	(0.0)	104	(100.0)

TABLE 22 ADMISSIONS BY PRIMARY DIAGNOSTIC GROUP (UNPLANNED - OTHER), BY HEALTH ORGANISATION, 2013 - 2015

Year / Organisation	DIAGNOSTIC GROUP																															
	Blood / lymphatic		Body wall and cavities		Cardio - vascular		Endocrine / metabolic		Gastro - intestinal		Infection		Multisystem		Musculo - skeletal		Neurological		Oncology		Respiratory		Trauma		Other		Unknown		Total			
	n	(%)	n	(%)	n	(%)	n	(%)	n	(%)	n	(%)	n	(%)	n	(%)	n	(%)	n	(%)	n	(%)	n	(%)	n	(%)	n	(%)	n	(%)		
2013																																
E1	0	(0.0)	0	(0.0)	0	(0.0)	0	(0.0)	0	(0.0)	0	(0.0)	0	(0.0)	0	(0.0)	0	(0.0)	0	(0.0)	**	(**)	0	(0.0)	0	(0.0)	0	(0.0)	0	(0.0)	**	(**)
F	0	(0.0)	0	(0.0)	**	(**)	0	(0.0)	0	(0.0)	0	(0.0)	0	(0.0)	0	(0.0)	0	(0.0)	0	(0.0)	**	(**)	0	(0.0)	0	(0.0)	0	(0.0)	0	(0.0)	**	(**)
K2	0	(0.0)	0	(0.0)	**	(**)	0	(0.0)	0	(0.0)	0	(0.0)	0	(0.0)	0	(0.0)	0	(0.0)	0	(0.0)	0	(0.0)	0	(0.0)	0	(0.0)	0	(0.0)	0	(0.0)	**	(**)
P	0	(0.0)	0	(0.0)	0	(0.0)	0	(0.0)	0	(0.0)	0	(0.0)	0	(0.0)	**	(**)	0	(0.0)	0	(0.0)	0	(0.0)	0	(0.0)	0	(0.0)	0	(0.0)	0	(0.0)	**	(**)
V	0	(0.0)	0	(0.0)	7	(63.6)	**	(**)	**	(**)	0	(0.0)	0	(0.0)	0	(0.0)	0	(0.0)	0	(0.0)	**	(**)	0	(0.0)	0	(0.0)	0	(0.0)	0	(0.0)	11	(4.0)
X	0	(0.0)	0	(0.0)	0	(0.0)	0	(0.0)	0	(0.0)	0	(0.0)	0	(0.0)	0	(0.0)	0	(0.0)	0	(0.0)	**	(**)	0	(0.0)	0	(0.0)	0	(0.0)	0	(0.0)	**	(**)
Y	0	(0.0)	0	(0.0)	0	(0.0)	0	(0.0)	0	(0.0)	0	(0.0)	0	(0.0)	0	(0.0)	0	(0.0)	0	(0.0)	**	(**)	0	(0.0)	0	(0.0)	0	(0.0)	0	(0.0)	**	(**)
ZB	**	(**)	**	(**)	17	(7.0)	19	(7.8)	**	(**)	21	(8.6)	0	(0.0)	**	(**)	49	(20.1)	**	(**)	105	(43.0)	9	(3.7)	14	(5.7)	0	(0.0)	0	(0.0)	244	(89.1)
ZC	0	(0.0)	0	(0.0)	8	(80.0)	0	(0.0)	0	(0.0)	**	(**)	0	(0.0)	0	(0.0)	0	(0.0)	0	(0.0)	0	(0.0)	0	(0.0)	**	(**)	0	(0.0)	0	(0.0)	10	(3.6)
Total	**	(**)	**	(**)	35	(12.8)	20	(7.3)	5	(1.8)	22	(8.0)	0	(0.0)	**	(**)	50	(18.2)	**	(**)	112	(40.9)	9	(3.3)	15	(5.5)	0	(0.0)	0	(0.0)	274	(100.0)
2014																																
D	0	(0.0)	0	(0.0)	0	(0.0)	0	(0.0)	0	(0.0)	0	(0.0)	0	(0.0)	0	(0.0)	0	(0.0)	0	(0.0)	**	(**)	0	(0.0)	0	(0.0)	0	(0.0)	0	(0.0)	**	(**)
E1	**	(**)	0	(0.0)	0	(0.0)	**	(**)	0	(0.0)	0	(0.0)	0	(0.0)	0	(0.0)	0	(0.0)	0	(0.0)	**	(**)	0	(0.0)	0	(0.0)	0	(0.0)	0	(0.0)	**	(**)
F	0	(0.0)	0	(0.0)	11	(91.7)	0	(0.0)	0	(0.0)	0	(0.0)	0	(0.0)	0	(0.0)	0	(0.0)	0	(0.0)	**	(**)	0	(0.0)	0	(0.0)	0	(0.0)	0	(0.0)	12	(3.6)
V	0	(0.0)	0	(0.0)	11	(91.7)	0	(0.0)	0	(0.0)	**	(**)	0	(0.0)	0	(0.0)	0	(0.0)	0	(0.0)	0	(0.0)	0	(0.0)	0	(0.0)	0	(0.0)	0	(0.0)	12	(3.6)
ZA	0	(0.0)	0	(0.0)	0	(0.0)	0	(0.0)	0	(0.0)	**	(**)	0	(0.0)	0	(0.0)	0	(0.0)	0	(0.0)	**	(**)	0	(0.0)	0	(0.0)	0	(0.0)	0	(0.0)	**	(**)
ZB	**	(**)	5	(1.6)	29	(9.5)	22	(7.2)	17	(5.6)	23	(7.5)	0	(0.0)	**	(**)	54	(17.7)	**	(**)	115	(37.7)	21	(6.9)	10	(3.3)	0	(0.0)	0	(0.0)	305	(90.8)
Total	5	(1.5)	5	(1.5)	51	(15.2)	23	(6.8)	17	(5.1)	25	(7.4)	0	(0.0)	**	(**)	54	(16.1)	**	(**)	120	(35.7)	21	(6.3)	10	(3.0)	0	(0.0)	0	(0.0)	336	(100.0)
2015																																
D	0	(0.0)	0	(0.0)	0	(0.0)	0	(0.0)	0	(0.0)	0	(0.0)	0	(0.0)	0	(0.0)	0	(0.0)	0	(0.0)	**	(**)	0	(0.0)	0	(0.0)	0	(0.0)	0	(0.0)	**	(**)
E1	0	(0.0)	0	(0.0)	0	(0.0)	0	(0.0)	0	(0.0)	0	(0.0)	0	(0.0)	0	(0.0)	0	(0.0)	0	(0.0)	**	(**)	0	(0.0)	**	(**)	0	(0.0)	0	(0.0)	**	(**)
E2	0	(0.0)	0	(0.0)	**	(**)	0	(0.0)	0	(0.0)	0	(0.0)	0	(0.0)	0	(0.0)	0	(0.0)	0	(0.0)	**	(**)	0	(0.0)	0	(0.0)	0	(0.0)	0	(0.0)	**	(**)
F	0	(0.0)	0	(0.0)	**	(**)	0	(0.0)	0	(0.0)	0	(0.0)	0	(0.0)	0	(0.0)	0	(0.0)	0	(0.0)	**	(**)	0	(0.0)	0	(0.0)	0	(0.0)	0	(0.0)	**	(**)
K1K3	0	(0.0)	0	(0.0)	0	(0.0)	0	(0.0)	0	(0.0)	0	(0.0)	0	(0.0)	0	(0.0)	0	(0.0)	0	(0.0)	**	(**)	0	(0.0)	0	(0.0)	0	(0.0)	0	(0.0)	**	(**)
K2	0	(0.0)	0	(0.0)	**	(**)	0	(0.0)	0	(0.0)	0	(0.0)	0	(0.0)	0	(0.0)	0	(0.0)	0	(0.0)	0	(0.0)	0	(0.0)	0	(0.0)	0	(0.0)	0	(0.0)	**	(**)
V	0	(0.0)	**	(**)	6	(75.0)	0	(0.0)	0	(0.0)	0	(0.0)	0	(0.0)	0	(0.0)	**	(**)	0	(0.0)	0	(0.0)	0	(0.0)	0	(0.0)	0	(0.0)	0	(0.0)	8	(1.9)
ZB	**	(**)	5	(1.3)	31	(7.8)	18	(4.5)	17	(4.3)	27	(6.8)	**	(**)	0	(0.0)	74	(18.5)	0	(0.0)	184	(46.0)	21	(5.3)	19	(4.8)	0	(0.0)	0	(0.0)	400	(95.5)
Total	**	(**)	6	(1.4)	40	(9.5)	18	(4.3)	17	(4.1)	27	(6.4)	**	(**)	0	(0.0)	75	(17.9)	0	(0.0)	190	(45.3)	21	(5.0)	21	(5.0)	0	(0.0)	0	(0.0)	419	(100.0)
Grand																																
Total	8	(0.8)	13	(1.3)	126	(12.2)	61	(5.9)	39	(3.8)	74	(7.2)	**	(**)	**	(**)	179	(17.4)	6	(0.6)	422	(41.0)	51	(5.0)	46	(4.5)	0	(0.0)	0	(0.0)	1029	(100.0)

TABLE 26 RETRIEVALS / TRANSFERS BY TEAM TYPE AND AGE, 2015

Transport Team Type	AGE GROUP (YEARS)								Total	
	<1		1-4		5-10		11-15			
	n	(%)	n	(%)	n	(%)	n	(%)	n	(%)
PICU	*	*	*	*	0	(0.0)	0	(0.0)	*	*
Centralised transport service (PIC)	106	(57.0)	49	(26.3)	20	(10.8)	11	(5.9)	186	(70.2)
Other specialist team	32	(57.1)	14	(25.0)	*	*	*	*	56	(21.1)
Other non-specialist team	*	*	5	(29.4)	*	*	*	*	17	(6.4)
Unknown	*	*	*	*	0	(0.0)	0	(0.0)	*	*
Total	146	(55.1)	69	(26.0)	32	(12.1)	18	(6.8)	265	(100.0)

FIGURE 26 RETRIEVALS / TRANSFERS BY TEAM TYPE, 2015

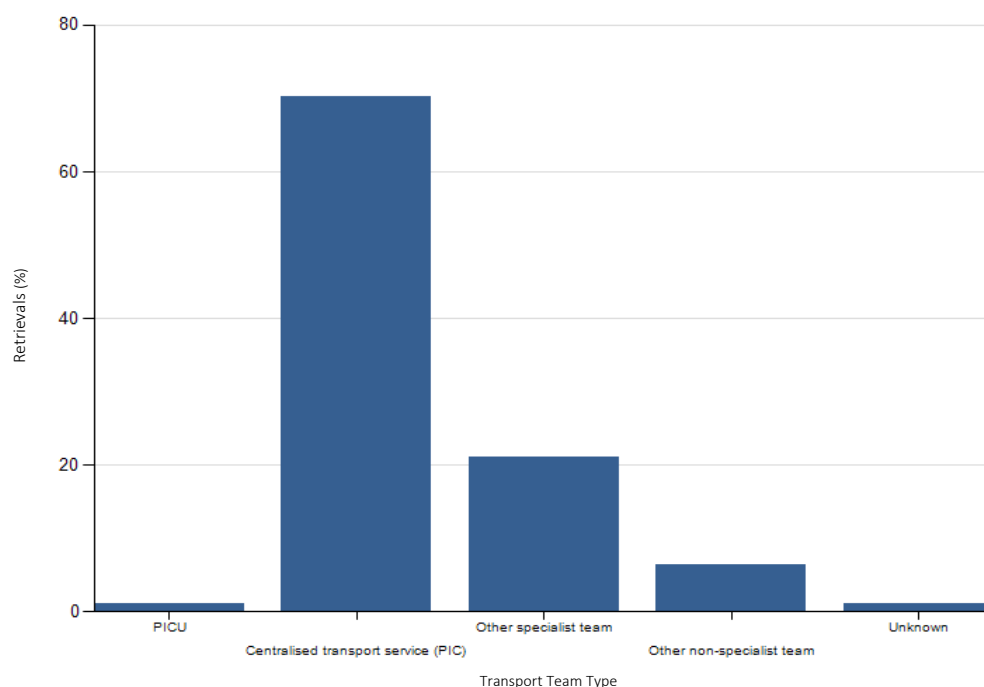

TABLE 27 NON - SPECIALIST TEAM RETRIEVALS / TRANSFERS BY DIAGNOSTIC GROUP AND AGE, 2015

TABLE 27 NON-SPECIALIST TEAM RETRIEVALS / TRANSFERS BY DIAGNOSTIC GROUP AND AGE, 2015										
Diagnostic Group	AGE GROUP (YEARS)									
	<1		1-4		5-10		11-15		Total	
	n	(%)	n	(%)	n	(%)	n	(%)	n	(%)
Body wall and cavities	*	*	0	(0.0)	0	(0.0)	0	(0.0)	*	*
Cardiovascular	*	*	*	*	*	*	0	(0.0)	*	*
Gastrointestinal	0	(0.0)	*	*	*	*	0	(0.0)	*	*
Neurological	0	(0.0)	*	*	*	*	*	*	6	(35.3)
Respiratory	*	*	0	(0.0)	0	(0.0)	0	(0.0)	*	*
Trauma	0	(0.0)	*	*	*	*	*	*	*	*
Other	0	(0.0)	*	*	0	(0.0)	0	(0.0)	*	*
Total	*	*	*	*	6	(35.3)	*	*	17	(100.0)

FIGURE 27 NON - SPECIALIST TEAM RETRIEVALS / TRANSFERS BY DIAGNOSTIC GROUP, 2015

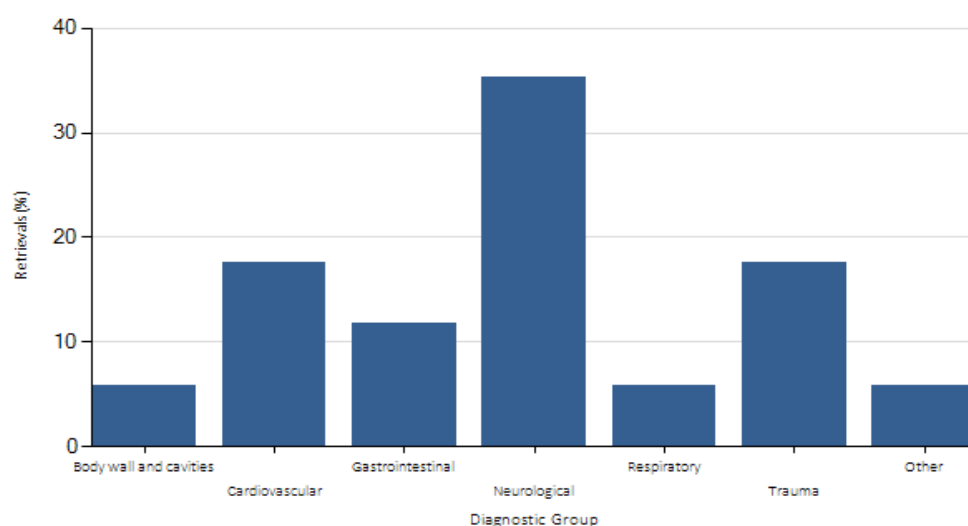
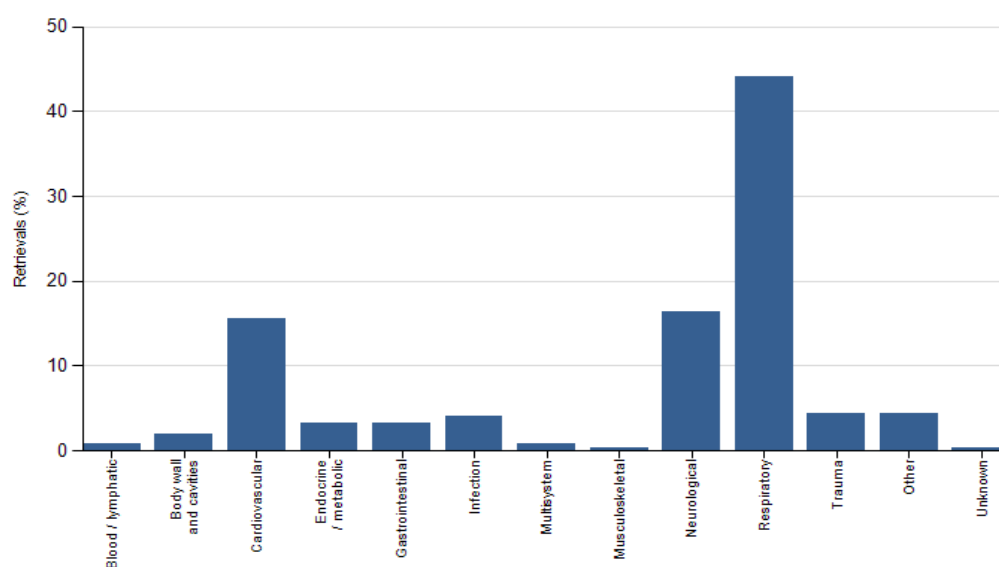

TABLE 27(a) SPECIALIST TEAM RETRIEVALS / TRANSFERS BY DIAGNOSTIC GROUP AND AGE, 2015

Diagnostic Group	AGE GROUP (YEARS)							
	<1	1-4	5-10	11-15	Total			
	n	(%)	n	(%)	n	(%)	n	(%)
Blood / lymphatic	*	*	*	*	0	(0.0)	0	(0.0)
Body wall and cavities	5	(100.0)	0	(0.0)	0	(0.0)	5	(2.0)
Cardiovascular	28	(73.7)	*	*	6	(15.8)	38	(15.5)
Endocrine / metabolic	*	*	*	*	0	(0.0)	8	(3.3)
Gastrointestinal	5	(62.5)	*	*	0	(0.0)	8	(3.3)
Infection	7	(70.0)	*	*	0	(0.0)	10	(4.1)
Multisystem	*	*	0	(0.0)	0	(0.0)	*	*
Musculoskeletal	*	*	0	(0.0)	0	(0.0)	*	*
Neurological	11	(27.5)	18	(45.0)	*	*	40	(16.3)
Respiratory	70	(64.8)	29	(26.9)	*	*	108	(44.1)
Trauma	*	*	*	*	*	*	11	(4.5)
Other	*	*	*	*	*	*	11	(4.5)
Unknown	*	*	0	(0.0)	0	(0.0)	*	*
Total	140	(57.1)	64	(26.1)	26	(10.6)	245	(100.0)

FIGURE 27(a) SPECIALIST TEAM RETRIEVALS / TRANSFERS BY DIAGNOSTIC GROUP, 2015



Year / Organisation	TRANSPORT TEAM TYPE													
	PICU		Centralised transport service (PIC)		Transport team from neonates		Other specialist team		Other non-specialist team		Unknown		Total	
	n	(%)	n	(%)	n	(%)	n	(%)	n	(%)	n	(%)	n	(%)
2015														
E1	0	(0.0)	*	*	0	(0.0)	0	(0.0)	0	(0.0)	0	(0.0)	*	*
E2	*	*	*	*	0	(0.0)	0	(0.0)	0	(0.0)	0	(0.0)	*	*
F	0	(0.0)	0	(0.0)	0	(0.0)	12	(85.7)	0	(0.0)	*	*	14	(53.3)
K2	0	(0.0)	*	*	0	(0.0)	0	(0.0)	0	(0.0)	0	(0.0)	*	*
Q	0	(0.0)	*	*	0	(0.0)	0	(0.0)	0	(0.0)	*	*	*	*
V	0	(0.0)	*	*	0	(0.0)	*	*	*	*	0	(0.0)	5	(19.3)
X	*	*	0	(0.0)	0	(0.0)	0	(0.0)	0	(0.0)	0	(0.0)	*	*
ZB	0	(0.0)	177	(75.6)	0	(0.0)	42	(17.9)	15	(6.4)	0	(0.0)	234	(88.3)
Total	*	*	186	(70.2)	0	(0.0)	56	(21.1)	17	(6.4)	*	*	265	(100.0)
Grand														
Total	*	*	186	(70.2)	0	(0.0)	56	(21.1)	17	(6.4)	*	*	265	(100.0)

Horizontal stacked bar chart showing the percentage of retrievals by team for different cases. The x-axis represents the percentage of retrievals (0-100%). The y-axis lists cases: E1, E2, F, K2, Q, V, X, and ZB. The legend identifies six teams: PICU (dark blue), Centralised transport service (PIC) (medium blue), Transport team from neonates (dark blue), Other specialist team (dark blue), Other Non-specialist team (bright blue), and Unknown (light blue).

Case	PICU	Centralised transport service (PIC)	Transport team from neonates	Other specialist team	Other Non-specialist team	Unknown
E1	0%	100%	0%	0%	0%	0%
E2	68%	32%	0%	0%	0%	0%
F	86%	14%	0%	0%	0%	0%
K2	0%	100%	0%	0%	0%	0%
Q	0%	50%	0%	0%	0%	50%
V	0%	20%	40%	0%	40%	0%
X	100%	0%	0%	0%	0%	0%
ZB	0%	76%	18%	0%	6%	0%

TABLE 29 INTERVENTIONS RECEIVED BY HEALTH ORGANISATIONS, 2013 - 2015

Year / Organisation	Admissions	INTERVENTIONS															
		Invasive Ventilation		Non-Invasive Ventilation		Tracheostomy		ECMO		IV Vasoactive Drugs		LVAD		ICP Device		Renal Support	
		n	(%)	n	(%)	n	(%)	n	(%)	n	(%)	n	(%)	n	(%)	n	(%)
2013																	
D	**	(**)	(50.0)	0	(0.0)	0	(0.0)	0	(0.0)	**	(**)	0	(0.0)	0	(0.0)	**	(**)
E1	6	6	(100.0)	**	(**)	0	(0.0)	0	(0.0)	**	(**)	0	(0.0)	**	(**)	0	(0.0)
F	34	33	(97.1)	**	(**)	0	(0.0)	0	(0.0)	29	(85.3)	0	(0.0)	0	(0.0)	0	(0.0)
K1K3	**	(**)	(0.0)	0	(0.0)	0	(0.0)	0	(0.0)	0	(0.0)	0	(0.0)	0	(0.0)	**	(*)
K2	**	(**)	(100.0)	**	(**)	0	(0.0)	**	(**)	**	(**)	0	(0.0)	0	(0.0)	**	(**)
N	16	**	(**)	**	(**)	0	(0.0)	0	(0.0)	0	(0.0)	0	(0.0)	0	(0.0)	0	(0.0)
O	**	(**)	(100.0)	0	(0.0)	0	(0.0)	0	(0.0)	**	(**)	0	(0.0)	0	(0.0)	0	(0.0)
P	**	(**)	(100.0)	0	(0.0)	0	(0.0)	0	(0.0)	0	(0.0)	0	(0.0)	0	(0.0)	0	(0.0)
Q	**	(**)	(0.0)	0	(0.0)	0	(0.0)	0	(0.0)	0	(0.0)	0	(0.0)	0	(0.0)	0	(0.0)
R	**	(**)	(100.0)	0	(0.0)	0	(0.0)	0	(0.0)	0	(0.0)	0	(0.0)	0	(0.0)	0	(0.0)
V	43	40	(93.0)	19	(44.2)	0	(0.0)	0	(0.0)	40	(93.0)	0	(0.0)	0	(0.0)	**	(**)
X	**	(**)	(100.0)	0	(0.0)	0	(0.0)	**	(**)	0	(0.0)	0	(0.0)	0	(0.0)	0	(0.0)
Y	**	(**)	(100.0)	**	(**)	0	(0.0)	0	(0.0)	0	(0.0)	0	(0.0)	0	(0.0)	0	(0.0)
ZB	433	218	(50.3)	41	(9.5)	6	(1.4)	**	(**)	54	(12.5)	0	(0.0)	12	(2.8)	5	(1.2)
ZC	31	30	(96.8)	**	(**)	**	(**)	0	(0.0)	29	(93.5)	0	(0.0)	0	(0.0)	0	(0.0)
Total	575	335	(58.3)	69	(12.0)	7	(1.2)	**	(**)	159	(27.7)	0	(0.0)	13	(2.3)	12	(2.1)
2014																	
D	**	(**)	(50.0)	**	(**)	0	(0.0)	0	(0.0)	**	(**)	0	(0.0)	0	(0.0)	0	(0.0)
E1	8	8	(100.0)	**	(**)	0	(0.0)	0	(0.0)	**	(**)	0	(0.0)	0	(0.0)	**	(**)
E2	**	(**)	(100.0)	**	(**)	0	(0.0)	0	(0.0)	**	(**)	0	(0.0)	0	(0.0)	0	(0.0)
F	90	85	(94.4)	8	(8.9)	0	(0.0)	0	(0.0)	77	(85.6)	0	(0.0)	0	(0.0)	7	(7.8)
K2	**	(**)	(100.0)	0	(0.0)	0	(0.0)	**	(**)	**	(**)	0	(0.0)	0	(0.0)	**	(**)
N	15	0	(0.0)	0	(0.0)	0	(0.0)	0	(0.0)	0	(0.0)	0	(0.0)	0	(0.0)	0	(0.0)
P	**	(**)	(100.0)	**	(**)	0	(0.0)	0	(0.0)	**	(**)	0	(0.0)	0	(0.0)	0	(0.0)
V	61	48	(78.7)	9	(14.8)	0	(0.0)	**	(**)	48	(78.7)	0	(0.0)	0	(0.0)	5	(8.2)
ZA	**	(**)	(100.0)	0	(0.0)	0	(0.0)	**	(**)	**	(**)	0	(0.0)	0	(0.0)	**	(**)
ZB	501	252	(50.3)	60	(12.0)	17	(3.4)	0	(0.0)	67	(13.4)	0	(0.0)	6	(1.2)	10	(2.0)
ZC	5	**	(**)	**	(**)	0	(0.0)	0	(0.0)	**	(**)	0	(0.0)	0	(0.0)	0	(0.0)
Total	691	407	(58.9)	83	(12.0)	17	(2.5)	5	(0.7)	205	(29.7)	0	(0.0)	6	(0.9)	27	(3.9)
2015																	
D	**	(**)	(100.0)	0	(0.0)	0	(0.0)	0	(0.0)	0	(0.0)	0	(0.0)	0	(0.0)	0	(0.0)
E1	12	9	(75.0)	**	(**)	0	(0.0)	0	(0.0)	**	(**)	0	(0.0)	**	(**)	0	(0.0)
E2	**	(**)	(75.0)	0	(0.0)	0	(0.0)	**	(**)	**	(**)	0	(0.0)	0	(0.0)	0	(0.0)
F	82	77	(93.9)	8	(9.8)	0	(0.0)	0	(0.0)	66	(80.5)	0	(0.0)	0	(0.0)	**	(**)
K1K3	**	(**)	(0.0)	0	(0.0)	**	(**)	0	(0.0)	0	(0.0)	0	(0.0)	0	(0.0)	0	(0.0)
K2	**	(**)	(75.0)	0	(0.0)	0	(0.0)	**	(**)	**	(**)	**	(**)	0	(0.0)	**	(**)
N	10	**	(**)	0	(0.0)	0	(0.0)	0	(0.0)	0	(0.0)	0	(0.0)	0	(0.0)	0	(0.0)
P	**	(**)	(100.0)	**	(**)	0	(0.0)	0	(0.0)	0	(0.0)	0	(0.0)	0	(0.0)	0	(0.0)
Q	**	(**)	(50.0)	**	(**)	0	(0.0)	0	(0.0)	0	(0.0)	0	(0.0)	0	(0.0)	0	(0.0)
V	45	37	(82.2)	11	(24.4)	0	(0.0)	0	(0.0)	37	(82.2)	0	(0.0)	0	(0.0)	0	(0.0)
X	**	(**)	(100.0)	0	(0.0)	0	(0.0)	**	(**)	0	(0.0)	0	(0.0)	0	(0.0)	0	(0.0)
ZA	**	(**)	(100.0)	0	(0.0)	0	(0.0)	0	(0.0)	**	(**)	0	(0.0)	0	(0.0)	0	(0.0)
ZB	626	338	(54.0)	68	(10.9)	23	(3.7)	**	(**)	73	(11.7)	0	(0.0)	9	(1.4)	11	(1.8)
ZD	**	(**)	(100.0)	0	(0.0)	0	(0.0)	0	(0.0)	0	(0.0)	0	(0.0)	0	(0.0)	0	(0.0)
Total	791	474	(59.9)	90	(11.4)	24	(3.0)	**	(**)	184	(23.3)	**	(**)	10	(1.3)	16	(2.0)
Grand																	
Total	2057	1216	(59.1)	242	(11.8)	48	(2.3)	12	(0.6)	548	(26.6)	**	(**)	29	(1.4)	55	(2.7)

TABLE 30 ADMISSIONS BY VENTILATION STATUS AND AGE, 2013 - 2015

Ventilation Status	AGE GROUP (YEARS)									
	<1		1-4		5-10		11-15		Total	
	n	(%)	n	(%)	n	(%)	n	(%)	n	(%)
Invasive only	576	(55.2)	263	(25.2)	134	(12.8)	71	(6.8)	1044	(50.8)
Non-invasive only	40	(57.1)	13	(18.6)	9	(12.9)	8	(11.4)	70	(3.4)
Both	121	(70.3)	26	(15.1)	22	(12.8)	**	(**)	172	(8.4)
Neither	219	(28.6)	226	(29.5)	171	(22.3)	151	(19.7)	767	(37.3)
Unknown	0	(0.0)	**	(**)	0	(0.0)	**	(**)	**	(**)
Total	956	(46.5)	531	(25.8)	336	(16.3)	234	(11.4)	2057	(100.0)

TABLE 31 ADMISSIONS BY VENTILATION STATUS BY HEALTH ORGANISATION, 2013 - 2015

Year / Organisation	VENTILATION STATUS										Total	
	Invasive only		Non-invasive only		Both		Neither		Unknown			
	n	(%)	n	(%)	n	(%)	n	(%)	n	(%)		
2013												
D	**	(**)	0	(0.0)	0	(0.0)	**	(**)	0	(0.0)	**	(**)
E1	5	(83.3)	0	(0.0)	**	(**)	0	(0.0)	0	(0.0)	6	(1.0)
F	31	(91.2)	0	(0.0)	**	(**)	**	(**)	0	(0.0)	34	(5.9)
K1K3	0	(0.0)	0	(0.0)	0	(0.0)	**	(**)	0	(0.0)	**	(**)
K2	0	(0.0)	0	(0.0)	**	(**)	0	(0.0)	0	(0.0)	**	(**)
N	**	(**)	**	(**)	0	(0.0)	14	(87.5)	0	(0.0)	16	(2.8)
O	**	(**)	0	(0.0)	0	(0.0)	0	(0.0)	0	(0.0)	**	(**)
P	**	(**)	0	(0.0)	0	(0.0)	0	(0.0)	0	(0.0)	**	(**)
Q	0	(0.0)	0	(0.0)	0	(0.0)	**	(**)	0	(0.0)	**	(**)
R	**	(**)	0	(0.0)	0	(0.0)	0	(0.0)	0	(0.0)	**	(**)
V	23	(53.5)	**	(**)	17	(39.5)	**	(**)	0	(0.0)	43	(7.5)
X	**	(**)	0	(0.0)	0	(0.0)	0	(0.0)	0	(0.0)	**	(**)
Y	0	(0.0)	0	(0.0)	**	(**)	0	(0.0)	0	(0.0)	**	(**)
ZB	195	(45.0)	18	(4.2)	23	(5.3)	197	(45.5)	0	(0.0)	433	(75.3)
ZC	27	(87.1)	0	(0.0)	**	(**)	**	(**)	0	(0.0)	31	(5.4)
Total	287	(49.9)	21	(3.7)	48	(8.3)	219	(38.1)	0	(0.0)	575	(100.0)
2014												
D	0	(0.0)	0	(0.0)	**	(**)	**	(**)	0	(0.0)	**	(**)
E1	7	(87.5)	0	(0.0)	**	(**)	0	(0.0)	0	(0.0)	8	(1.2)
E2	**	(**)	0	(0.0)	**	(**)	0	(0.0)	0	(0.0)	**	(**)
F	77	(85.6)	0	(0.0)	8	(8.9)	5	(5.6)	0	(0.0)	90	(13.0)
K2	**	(**)	0	(0.0)	0	(0.0)	0	(0.0)	0	(0.0)	**	(**)
N	0	(0.0)	0	(0.0)	0	(0.0)	15	(100.0)	0	(0.0)	15	(2.2)
P	0	(0.0)	0	(0.0)	**	(**)	0	(0.0)	0	(0.0)	**	(**)
V	39	(63.9)	0	(0.0)	9	(14.8)	13	(21.3)	0	(0.0)	61	(8.8)
ZA	**	(**)	0	(0.0)	0	(0.0)	0	(0.0)	0	(0.0)	**	(**)
ZB	215	(42.9)	23	(4.6)	37	(7.4)	226	(45.1)	0	(0.0)	501	(72.5)
ZC	**	(**)	0	(0.0)	**	(**)	**	(**)	0	(0.0)	5	(0.7)
Total	347	(50.2)	23	(3.3)	60	(8.7)	261	(37.8)	0	(0.0)	691	(100.0)
2015												
D	**	(**)	0	(0.0)	0	(0.0)	0	(0.0)	0	(0.0)	**	(**)
E1	8	(66.7)	0	(0.0)	**	(**)	**	(**)	0	(0.0)	12	(1.5)
E2	**	(**)	0	(0.0)	0	(0.0)	**	(**)	0	(0.0)	**	(**)
F	69	(84.1)	0	(0.0)	8	(9.8)	5	(6.1)	0	(0.0)	82	(10.4)
K1K3	0	(0.0)	0	(0.0)	0	(0.0)	**	(**)	0	(0.0)	**	(**)
K2	**	(**)	0	(0.0)	0	(0.0)	**	(**)	0	(0.0)	**	(**)
N	**	(**)	0	(0.0)	0	(0.0)	9	(90.0)	0	(0.0)	10	(1.3)
P	0	(0.0)	0	(0.0)	**	(**)	0	(0.0)	0	(0.0)	**	(**)
Q	**	(**)	**	(**)	0	(0.0)	0	(0.0)	0	(0.0)	**	(**)
V	28	(62.2)	**	(**)	9	(20.0)	6	(13.3)	0	(0.0)	45	(5.7)
X	**	(**)	0	(0.0)	0	(0.0)	0	(0.0)	0	(0.0)	**	(**)
ZA	**	(**)	0	(0.0)	0	(0.0)	0	(0.0)	0	(0.0)	**	(**)
ZB	293	(46.8)	23	(3.7)	45	(7.2)	261	(41.7)	**	(**)	626	(79.1)
ZD	**	(**)	0	(0.0)	0	(0.0)	0	(0.0)	0	(0.0)	**	(**)
Total	410	(51.8)	26	(3.3)	64	(8.1)	287	(36.3)	**	(**)	791	(100.0)
Grand												
Total	1044	(50.8)	70	(3.4)	172	(8.4)	767	(37.3)	**	(**)	2057	(100.0)

TABLE 31a ADMISSIONS BY HIGH FLOW NASAL CANNULA THERAPY BY ORGANISATION, 2015

Organisation	Total admissions	HIGH FLOW NASAL CANNULA THERAPY					
		High flow admissions		Days	Median	Minimum	Maximum
		n	(%)				
D	**	0		0			
E1	12	0		0			
E2	**	0		0			
F	82	0		0			
K1K3	**	(**)		**	5	4	6
K2	**	0		0			
N	10	0		0			
P	**	0		0			
Q	**	(**)		**	8.5	6	10
V	45	15		25	10	5	35
X	**	0		0			
ZA	**	0		0			
ZB	626	61		191	8	3	30
ZD	**	0		0			
Total	791	78	(0.1)	222	8	3	35

TABLE 32 BED DAYS BY AGE AND SEX, 2013 - 2015

Age Years	SEX									
	Male		Female		Ambiguous		Unknown		Total	
	n	(%)	n	(%)	n	(%)	n	(%)	n	(%)
0	3863	(52.4)	3514	(47.6)	0	(0.0)	0	(0.0)	7377	(58.0)
1	702	(46.6)	805	(53.4)	0	(0.0)	0	(0.0)	1507	(11.8)
2	279	(56.8)	212	(43.2)	0	(0.0)	0	(0.0)	491	(3.9)
3	297	(72.1)	115	(27.9)	0	(0.0)	0	(0.0)	412	(3.2)
4	142	(49.5)	145	(50.5)	0	(0.0)	0	(0.0)	287	(2.3)
5	238	(61.5)	149	(38.5)	0	(0.0)	0	(0.0)	387	(3.0)
6	189	(68.0)	89	(32.0)	0	(0.0)	0	(0.0)	278	(2.2)
7	141	(54.7)	117	(45.3)	0	(0.0)	0	(0.0)	258	(2.0)
8	165	(58.9)	115	(41.1)	0	(0.0)	0	(0.0)	280	(2.2)
9	331	(92.5)	27	(7.5)	0	(0.0)	0	(0.0)	358	(2.8)
10	78	(51.3)	74	(48.7)	0	(0.0)	0	(0.0)	152	(1.2)
11	120	(62.8)	71	(37.2)	0	(0.0)	0	(0.0)	191	(1.5)
12	95	(46.1)	111	(53.9)	0	(0.0)	0	(0.0)	206	(1.6)
13	120	(65.2)	64	(34.8)	0	(0.0)	0	(0.0)	184	(1.4)
14	131	(46.0)	154	(54.0)	0	(0.0)	0	(0.0)	285	(2.2)
15	33	(50.0)	33	(50.0)	0	(0.0)	0	(0.0)	66	(0.5)
Total	6924	(54.4)	5795	(45.6)	0	(0.0)	0	(0.0)	12719	(100.0)

FIGURE 32 BED DAYS BY AGE AND SEX, 2013 - 2015

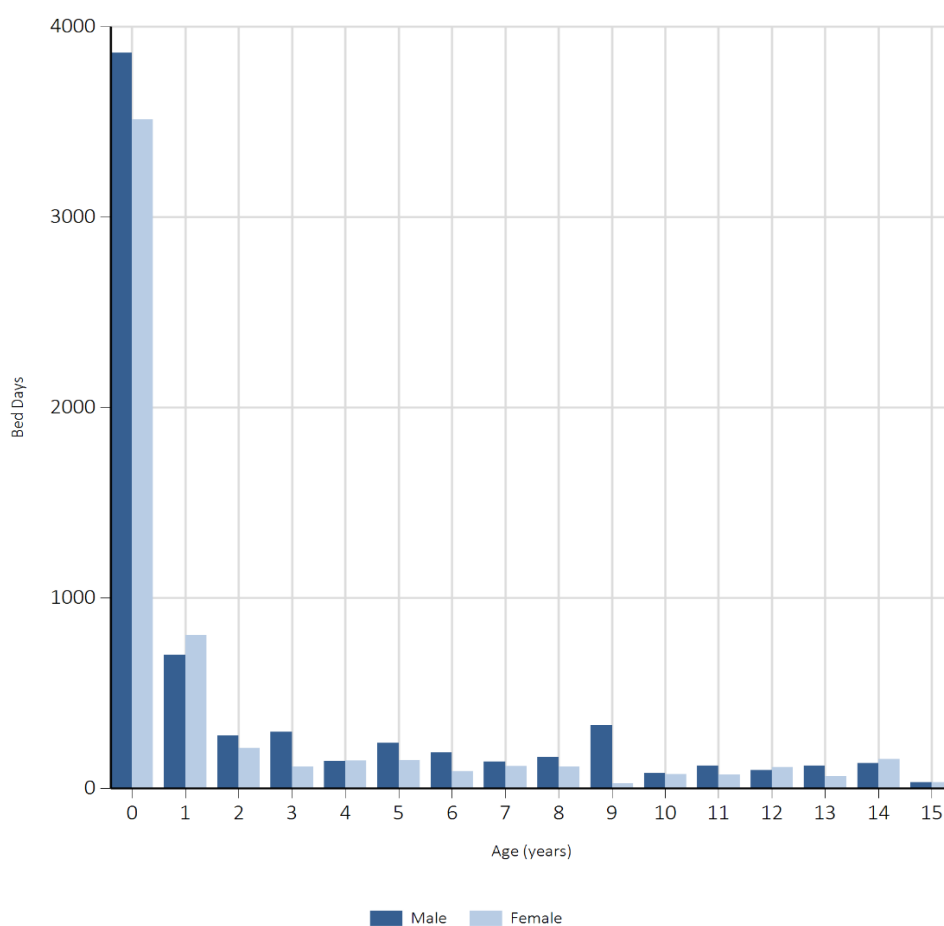

TABLE 33 BED DAYS BY AGE, BY HEALTH ORGANISATION, 2013 - 2015

Year / Organisation	AGE GROUP (YEARS)								Total (%)	
	<1		1-4		5-10		11-15			
	n	(%)	n	(%)	n	(%)	n	(%)		
2013										
D	40	(93.0)	3	(7.0)	0	(0.0)	0	(0.0)	43	(1.3)
E1	14	(53.8)	9	(34.6)	3	(11.5)	0	(0.0)	26	(0.8)
F	107	(88.4)	14	(11.6)	0	(0.0)	0	(0.0)	121	(3.7)
K1K3	10	(100.0)	0	(0.0)	0	(0.0)	0	(0.0)	10	(0.3)
K2	48	(100.0)	0	(0.0)	0	(0.0)	0	(0.0)	48	(1.4)
N	4	(8.9)	25	(55.6)	16	(35.6)	0	(0.0)	45	(1.4)
O	0	(0.0)	3	(100.0)	0	(0.0)	0	(0.0)	3	(0.1)
P	0	(0.0)	3	(100.0)	0	(0.0)	0	(0.0)	3	(0.1)
Q	0	(0.0)	0	(0.0)	2	(40.0)	3	(60.0)	5	(0.2)
R	0	(0.0)	3	(100.0)	0	(0.0)	0	(0.0)	3	(0.1)
V	235	(76.1)	58	(18.8)	12	(3.9)	4	(1.3)	309	(9.3)
X	0	(0.0)	0	(0.0)	0	(0.0)	5	(100.0)	5	(0.2)
Y	9	(100.0)	0	(0.0)	0	(0.0)	0	(0.0)	9	(0.3)
ZB	1472	(59.4)	507	(20.5)	278	(11.2)	220	(8.9)	2477	(74.7)
ZC	140	(67.6)	49	(23.7)	0	(0.0)	18	(8.7)	207	(6.2)
Total	2079	(62.7)	674	(20.3)	311	(9.4)	250	(7.5)	3314	(100.0)
2014										
D	0	(0.0)	75	(97.4)	2	(2.6)	0	(0.0)	77	(1.6)
E1	9	(14.3)	22	(34.9)	32	(50.8)	0	(0.0)	63	(1.3)
E2	21	(67.7)	0	(0.0)	4	(12.9)	6	(19.4)	31	(0.7)
F	416	(93.1)	31	(6.9)	0	(0.0)	0	(0.0)	447	(9.4)
K2	0	(0.0)	0	(0.0)	7	(100.0)	0	(0.0)	7	(0.1)
N	2	(5.3)	36	(94.7)	0	(0.0)	0	(0.0)	38	(0.8)
P	8	(100.0)	0	(0.0)	0	(0.0)	0	(0.0)	8	(0.2)
V	242	(68.9)	42	(12.0)	59	(16.8)	8	(2.3)	351	(7.4)
ZA	0	(0.0)	31	(77.5)	9	(22.5)	0	(0.0)	40	(0.8)
ZB	2059	(56.3)	689	(18.8)	608	(16.6)	300	(8.2)	3656	(77.1)
ZC	2	(7.7)	22	(84.6)	2	(7.7)	0	(0.0)	26	(0.5)
Total	2759	(58.2)	948	(20.0)	723	(15.2)	314	(6.6)	4744	(100.0)
2015										
D	0	(0.0)	32	(100.0)	0	(0.0)	0	(0.0)	32	(0.7)
E1	36	(69.2)	8	(15.4)	5	(9.6)	3	(5.8)	52	(1.1)
E2	20	(50.0)	20	(50.0)	0	(0.0)	0	(0.0)	40	(0.9)
F	335	(86.3)	31	(8.0)	14	(3.6)	8	(2.1)	388	(8.3)
K1K3	2	(100.0)	0	(0.0)	0	(0.0)	0	(0.0)	2	(0.0)
K2	72	(67.3)	0	(0.0)	0	(0.0)	35	(32.7)	107	(2.3)
N	0	(0.0)	33	(89.2)	4	(10.8)	0	(0.0)	37	(0.8)
P	0	(0.0)	3	(100.0)	0	(0.0)	0	(0.0)	3	(0.1)
Q	8	(100.0)	0	(0.0)	0	(0.0)	0	(0.0)	8	(0.2)
V	142	(70.6)	30	(14.9)	26	(12.9)	3	(1.5)	201	(4.3)
X	5	(100.0)	0	(0.0)	0	(0.0)	0	(0.0)	5	(0.1)
ZA	4	(100.0)	0	(0.0)	0	(0.0)	0	(0.0)	4	(0.1)
ZB	1913	(50.6)	918	(24.3)	630	(16.7)	319	(8.4)	3780	(81.1)
ZD	2	(100.0)	0	(0.0)	0	(0.0)	0	(0.0)	2	(0.0)
Total	2539	(54.5)	1075	(23.1)	679	(14.6)	368	(7.9)	4661	(100.0)
Grand										
Total	7377	(58.0)	2697	(21.2)	1713	(13.5)	932	(7.3)	12719	(100.0)

TABLE 34 BED CENSUS OF NORTHERN IRISH CHILDREN BY MONTH, 2013 - 2015

Year / Month	NUMBER IN PICU	
	Median	IQR
2013		
1	9	8-9
2	10	8.5-10
3	8	7-10
4	8	7-9
5	9	7-11
6	8	7-9
7	8	6-8
8	7	6-8
9	9	7-11
10	10	8-10
11	10	9-11
12	9	5-11
2014		
1	11	10-12
2	10	9.5-11
3	13	8-14
4	9	9-10
5	10	9-12
6	10	10-11
7	11	8-15
8	11	10-13
9	14	13-16
10	11	10-12
11	10	9-11
12	12	10-12
2015		
1	10	9-11
2	9	7-10
3	10	8-11
4	12	11-13
5	12	10-13
6	10	8-11
7	10	9-11
8	10	9-12
9	11	10-12
10	11	9-13
11	12	11-13
12	12	10-13

FIGURE 34 BED CENSUS BY MONTH, 2013 - 2015

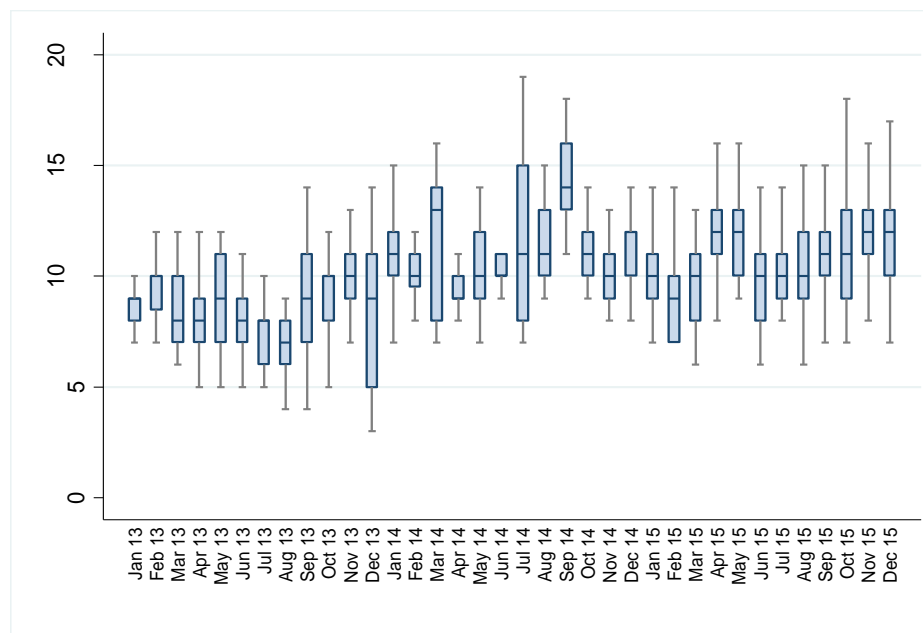
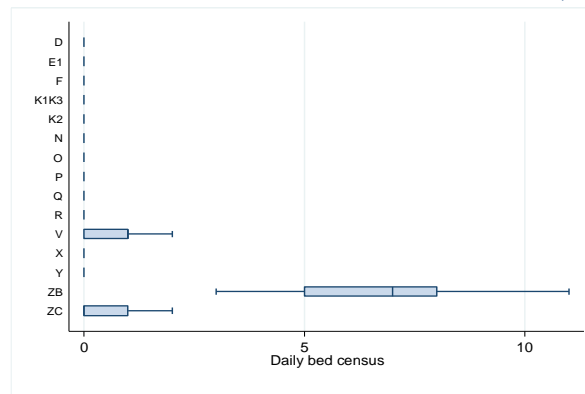

TABLE 35 BED CENSUS OF NORTHERN IRISH CHILDREN BY HEALTH ORGANISATION, 2013 - 2015

Year / Organisation	NUMBER IN PICU	
	Median	IQR
2013		
D	0	0-0
E1	0	0-0
F	0	0-0
K1K3	0	0-0
K2	0	0-0
N	0	0-0
O	0	0-0
P	0	0-0
Q	0	0-0
R	0	0-0
V	1	0-1
X	0	0-0
Y	0	0-0
ZB	7	5-8
ZC	0	0-1

FIGURE 35a BED CENSUS BY HEALTH ORGANISATION, 2013



2014		
D	0	0-0
E1	0	0-0
E2	0	0-0
F	1	0-1
K2	0	0-0
N	0	0-0
P	0	0-0
V	1	0-1
ZA	0	0-0
ZB	9	8-10
ZC	0	0-0

FIGURE 35b BED CENSUS BY HEALTH ORGANISATION, 2014

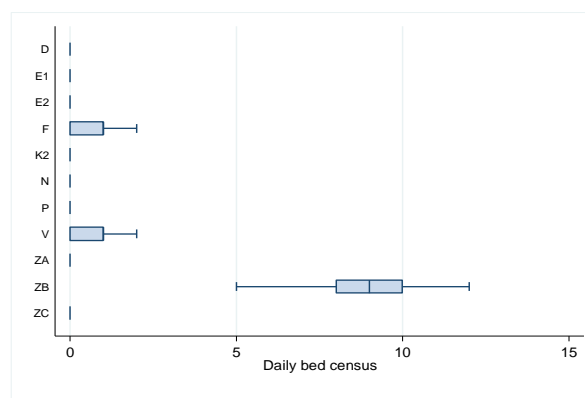

2015		
D	0	0-0
E1	0	0-0
E2	0	0-0
F	1	0-1
K1K3	0	0-0
K2	0	0-0
N	0	0-0
P	0	0-0
Q	0	0-0
V	0	0-1
X	0	0-0
ZA	0	0-0
ZB	9	8-10
ZD	0	0-0

FIGURE 35c BED CENSUS BY HEALTH ORGANISATION, 2015

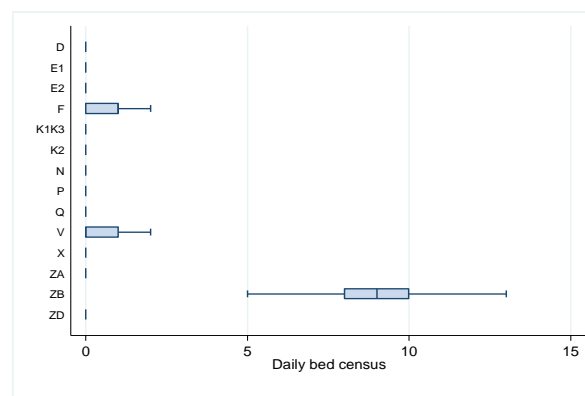

TABLE 36 BED ACTIVITY OF NORTHERN IRISH CHILDREN BY MONTH, 2013 - 2015

Year / Month	BED ACTIVITY (DAYS)	
	Median	IQR
2013		
1	10	9-12
2	12	10.5-13
3	10	8-11
4	10	8-11
5	10	9-12
6	10	8-11
7	9	7-10
8	9	7-9
9	10.5	8-12
10	11	10-13
11	12	10-13
12	10	7-13
2014		
1	13	11-15
2	12.5	11-14
3	15	9-17
4	11	10-12
5	12	10-13
6	13	11-15
7	15	11-17
8	13	12-15
9	16	14-18
10	13	12-14
11	11	10-12
12	13	13-15
2015		
1	12	11-14
2	10.5	9-13
3	12	10-13
4	14	12-16
5	14	12-16
6	11.5	10-13
7	12	11-13
8	12	10-14
9	13	12-13
10	13	12-16
11	14	13-16
12	14	12-16

FIGURE 36 BED ACTIVITY BY MONTH, 2013 - 2015

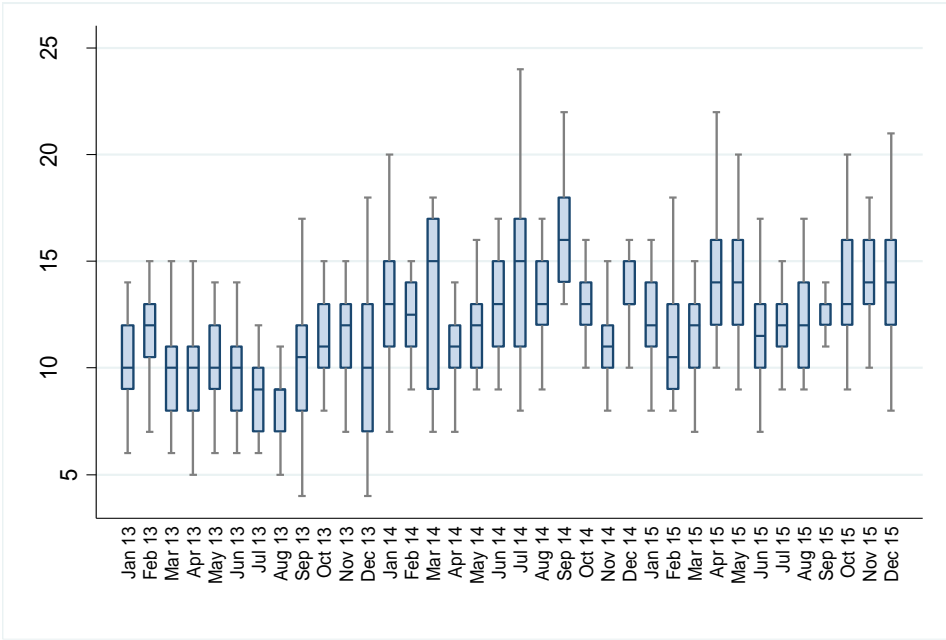

TABLE 37 BED ACTIVITY OF NORTHERN IRISH CHILDREN BY HEALTH ORGANISATION, 2013 - 2015

Year / Organisation	NUMBER IN PICU	
	Median	IQR
2013		
D	0	0-0
E1	0	0-0
F	0	0-1
K1K3	0	0-0
K2	0	0-0
N	0	0-0
O	0	0-0
P	0	0-0
Q	0	0-0
R	0	0-0
V	1	0-1
X	0	0-0
Y	0	0-0
ZB	8	6-9
ZC	0	0-1

2014		
D	0	0-0
E1	0	0-0
E2	0	0-0
F	1	0-2
K2	0	0-0
N	0	0-0
P	0	0-0
V	1	0-1
ZA	0	0-0
ZB	10	9-11
ZC	0	0-0

2015		
D	0	0-0
E1	0	0-0
E2	0	0-0
F	1	0-2
K1K3	0	0-0
K2	0	0-0
N	0	0-0
P	0	0-0
Q	0	0-0
V	0	0-1
X	0	0-0
ZA	0	0-0
ZB	10	9-12
ZD	0	0-0

FIGURE 37a BED ACTIVITY BY HEALTH ORGANISATION, 2013

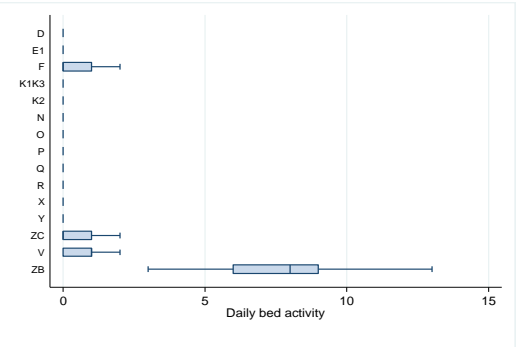

FIGURE 37b BED ACTIVITY BY HEALTH ORGANISATION, 2014

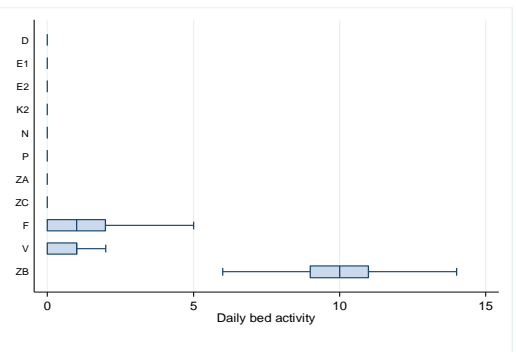

FIGURE 37c BED ACTIVITY BY HEALTH ORGANISATION, 2015

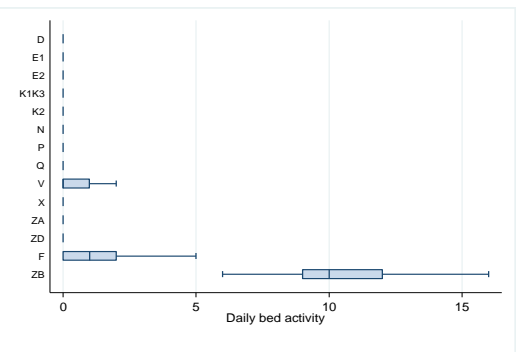

TABLE 38 LENGTH OF STAY BY AGE, BY HEALTH ORGANISATION, 2013 - 2015

Year / Organisation	AGE GROUP (YEARS)							
	<1		1-4		5-10		11-15	
	Median	IQR	Median	IQR	Median	IQR	Median	IQR
2013								
D	39.1	39.1-39.1	1.6	1.6-1.6				
E1	1.8	0.1-9.6	3.5	3.4-3.5	1.8	1.8-1.8		
F	2.1	1.3-3.7	2.1	0.9-4.2				
K1K3	3.9	2.1-5.8						
K2	47.3	47.3-47.3						
N	1.1	1.0-1.2	1.1	0.9-1.2	2.8	2.8-7.0		
O			1.7	1.7-1.7				
P			2	2.0-2.0				
Q					0.7	0.7-0.7	1.9	1.9-1.9
R			1.4	1.4-1.4				
V	3.6	1.1-9.4	5.8	0.8-14.8	0.9	0.8-1.0	0.7	0.7-0.8
X							3.9	3.9-3.9
Y	8.5	8.5-8.5						
ZB	3	1.0-7.0	1.8	0.9-4.1	1.2	0.8-3.9	1.8	0.9-2.9
ZC	4.5	2.6-6.1	4.9	3.9-12.1			5	2.0-8.0
2014								
D			74	74.0-74.0	1.2	1.2-1.2		
E1	4	2.8-5.2	9.8	4.0-15.6	8.1	4.4-10.0		
E2	20.1	20.1-20.1			1	1.0-1.1	5.1	5.1-5.1
F	2.8	1.9-4.9	1.7	1.0-7.7				
K2					5.9	5.9-5.9		
N	1.1	1.1-1.1	1.2	0.9-2.0				
P	6.8	6.8-6.8						
V	3.8	1.1-12.1	1.2	1.0-2.0	1	0.9-1.8	1	0.9-1.1
ZA			14.6	0.9-28.3	8.7	8.7-8.7		
ZB	4.1	1.4-9.2	1.8	1.0-4.9	2	0.9-4.7	1.4	0.9-2.7
ZC	0.6	0.6-0.6	7.9	1.8-8.7	0.3	0.3-0.3		
2015								
D			31	31.0-31.0				
E1	2.8	1.1-3.9	1	0.9-2.8	1.3	0.8-1.8	1.9	1.9-1.9
E2	9.1	1.9-16.4	8.8	1.8-15.9				
F	2.9	1.8-5.0	1	0.9-1.3	1.6	1.3-3.9	1.1	0.6-1.7
K1K3	0.9	0.9-0.9						
K2	35	8.3-61.6					16.3	0.8-31.8
N			1.6	1.1-3.8	2.9	2.9-2.9		
P			1.8	1.8-1.8				
Q	3.3	3.1-3.4						
V	4.8	3.0-7.7	0.9	0.9-1.4	0.9	0.9-2.1	0.6	0.4-0.8
X	4.4	4.4-4.4						
ZA	2.7	2.7-2.7						
ZB	3.7	1.4-6.8	1.9	0.9-4.6	1.7	0.9-3.9	1.8	0.9-2.9
ZD	1.2	1.2-1.2						

TABLE 39 LENGTH OF STAY BY PRIMARY DIAGNOSTIC GROUP BY HEALTH ORGANISATION, 2013 - 2015

Organisation	DIAGNOSTIC GROUP																											
	Blood / lymphatic		Body wall and cavities		Cardio - vascular		Endocrine / metabolic		Gastro - intestinal		Infection		Multisystem		Musculo - skeletal		Neurological		Oncology		Respiratory		Trauma		Other		Unknown	
	Med	IQR	Med	IQR	Med	IQR	Med	IQR	Med	IQR	Med	IQR	Med	IQR	Med	IQR	Med	IQR	Med	IQR	Med	IQR	Med	IQR	Med	IQR	Med	IQR
D	0	0-0	0	0-0	0	0-0	0	0-0	0	0-0	0	0-0	0	0-0	1.2	1.2-1.2	0	0-0	0	0-0	52.5	31.0-74.0	0	0-0	20.3	1.6-39.1	0	0-0
E1	8.3	8.3-8.3	0	0-0	3.5	3.5-3.5	2.8	2.8-2.8	0	0-0	0	0-0	4	1.6-8.0	1.8	0.9-1.9	1.8	1.8-1.8	2.8	0.8-11.6	0	0-0	2.5	1.1-3.9	0	0-0		
E2	0	0-0	0	0-0	10.7	3.1-18.2	0	0-0	0	0-0	0	0-0	0	0-0	0	0-0	0	0-0	1.8	1.4-8.9	0	0-0	0	0-0	0	0-0		
F	0	0-0	0	0-0	2.4	1.5-3.9	0	0-0	0	0-0	0	0-0	0	0-0	0	0-0	0	0-0	2.6	1.3-7.0	0	0-0	0.7	0.7-0.7	9.1	9.1-9.1		
K1K3	0	0-0	0	0-0	0	0-0	0	0-0	0	0-0	0	0-0	0	0-0	0	0-0	0	0-0	0.9	0.9-0.9	0	0-0	3.9	2.1-5.8	0	0-0		
K2	0	0-0	0	0-0	20.1	5.9-47.3	0	0-0	0	0-0	0	0-0	0	0-0	0	0-0	0	0-0	0	0-0	0	0-0	0	0-0	0	0-0		
N	0	0-0	0	0-0	0	0-0	0	0-0	0	0-0	0	0-0	0	0-0	1.2	0.9-2.1	2.8	2.8-2.8	7	7.0-7.0	0	0-0	0	0-0	0	0-0		
O	0	0-0	0	0-0	1.7	1.7-1.7	0	0-0	0	0-0	0	0-0	0	0-0	0	0-0	0	0-0	0	0-0	0	0-0	0	0-0	0	0-0		
P	0	0-0	0	0-0	6.8	6.8-6.8	0	0-0	0	0-0	0	0-0	0	0-0	1.8	1.8-1.8	2	2.0-2.0	0	0-0	0	0-0	0	0-0	0	0-0		
Q	0	0-0	0	0-0	0	0-0	0	0-0	0	0-0	0	0-0	3.3	3.1-3.4	0	0-0	0	0-0	0	0-0	0.7	0.7-0.7	1.9	1.9-1.9	0	0-0		
R	0	0-0	0	0-0	0	0-0	0	0-0	0	0-0	0	0-0	0	0-0	0	0-0	1.4	1.4-1.4	0	0-0	0	0-0	0	0-0	0	0-0		
V	0	0-0	5.3	2.8-7.8	1.7	0.9-5.0	12	0.8-43.5	4.7	1.2-9.9	0.2	0.2-0.2	3.9	3.9-3.9	0	0-0	4.3	4.3-4.3	2.8	2.8-2.8	1.9	1.1-2.7	0	0-0	1.5	1.0-3.1	0	0-0
X	0	0-0	0	0-0	0	0-0	0	0-0	0	0-0	0	0-0	0	0-0	0	0-0	0	0-0	4.2	3.9-4.4	0	0-0	0	0-0	0	0-0		
Y	0	0-0	0	0-0	0	0-0	0	0-0	0	0-0	0	0-0	0	0-0	0	0-0	0	0-0	8.5	8.5-8.5	0	0-0	0	0-0	0	0-0		
ZA	0	0-0	0	0-0	0.9	0.9-0.9	0	0-0	0	0-0	8.7	8.7-8.7	0	0-0	0	0-0	0	0-0	2.7	2.7-2.7	28.3	28.3-28.3	0	0-0	0	0-0		
ZB	2.1	0.7-4.8	5.7	2.1-13.2	2	0.7-6.0	1.8	1.0-3.2	2	0.9-4.4	4.1	1.8-8.0	11.3	1.1-35.3	1.1	0.9-2.0	1.4	0.8-2.8	1.1	0.9-2.0	4.6	1.8-7.9	1.8	0.9-3.2	1.8	0.9-3.8	7.8	7.8-7.8
ZC	0	0-0	0	0-0	4.2	2.6-7.9	2.4	2.4-2.4	0	0-0	9.1	5.0-13.3	0	0-0	0	0-0	0	0-0	2.5	2.5-2.5	0	0-0	9.7	9.7-9.7	0	0-0		
ZD	0	0-0	0	0-0	0	0-0	0	0-0	0	0-0	0	0-0	0	0-0	1.2	1.2-1.2	0	0-0	0	0-0	0	0-0	0	0-0	0	0-0		

TABLE 40 ADMISSIONS BY LENGTH OF STAY BY HEALTH ORGANISATION, 2013 - 2015

Year / Organisation	LOS GROUP														Unknown (%)	Total (%)
	<1h n (%)	1h to <4h n (%)	4h to < 12h n (%)	12h to <24h n (%)	1d to <3d n (%)	3d to <7d n (%)	7d+ n (%)									
2013																
D	0 (0.0)	0 (0.0)	0 (0.0)	0 (0.0)	0 (0.0)	** (**)	0 (0.0)	** (**)	0 (0.0)	** (**)	0 (0.0)	** (**)	0 (0.0)	** (**)	0 (0.0)	** (**)
E1	0 (0.0)	** (**)	0 (0.0)	0 (0.0)	0 (0.0)	** (**)	** (**)	** (**)	** (**)	** (**)	** (**)	** (**)	0 (0.0)	** (**)	0 (0.0)	6 (1.0)
F	0 (0.0)	0 (0.0)	0 (0.0)	** (**)	5 (14.7)	18 (52.9)	8 (23.5)	** (**)	** (**)	** (**)	** (**)	** (**)	0 (0.0)	** (**)	0 (0.0)	34 (5.9)
K1K3	0 (0.0)	0 (0.0)	0 (0.0)	0 (0.0)	0 (0.0)	0 (0.0)	** (**)	** (**)	** (**)	** (**)	0 (0.0)	0 (0.0)	0 (0.0)	** (**)	0 (0.0)	** (**)
K2	0 (0.0)	0 (0.0)	0 (0.0)	0 (0.0)	0 (0.0)	0 (0.0)	0 (0.0)	0 (0.0)	0 (0.0)	0 (0.0)	** (**)	** (**)	0 (0.0)	** (**)	0 (0.0)	** (**)
N	0 (0.0)	0 (0.0)	0 (0.0)	0 (0.0)	0 (0.0)	5 (31.3)	9 (56.3)	** (**)	** (**)	** (**)	** (**)	** (**)	0 (0.0)	** (**)	0 (0.0)	16 (2.8)
O	0 (0.0)	0 (0.0)	0 (0.0)	0 (0.0)	0 (0.0)	0 (0.0)	** (**)	** (**)	0 (0.0)	0 (0.0)	0 (0.0)	0 (0.0)	0 (0.0)	** (**)	0 (0.0)	** (**)
P	0 (0.0)	0 (0.0)	0 (0.0)	0 (0.0)	0 (0.0)	0 (0.0)	** (**)	** (**)	0 (0.0)	0 (0.0)	0 (0.0)	0 (0.0)	0 (0.0)	** (**)	0 (0.0)	** (**)
Q	0 (0.0)	0 (0.0)	0 (0.0)	0 (0.0)	** (**)	** (**)	** (**)	** (**)	0 (0.0)	0 (0.0)	0 (0.0)	0 (0.0)	0 (0.0)	** (**)	0 (0.0)	** (**)
R	0 (0.0)	0 (0.0)	0 (0.0)	0 (0.0)	0 (0.0)	0 (0.0)	** (**)	** (**)	0 (0.0)	0 (0.0)	0 (0.0)	0 (0.0)	0 (0.0)	** (**)	0 (0.0)	** (**)
V	0 (0.0)	0 (0.0)	0 (0.0)	0 (0.0)	13 (30.2)	10 (23.3)	7 (16.3)	13 (30.2)	0 (0.0)	13 (30.2)	0 (0.0)	0 (0.0)	0 (0.0)	** (**)	0 (0.0)	43 (7.5)
X	0 (0.0)	0 (0.0)	0 (0.0)	0 (0.0)	0 (0.0)	0 (0.0)	0 (0.0)	** (**)	** (**)	** (**)	0 (0.0)	0 (0.0)	0 (0.0)	** (**)	0 (0.0)	** (**)
Y	0 (0.0)	0 (0.0)	0 (0.0)	0 (0.0)	0 (0.0)	0 (0.0)	0 (0.0)	0 (0.0)	0 (0.0)	0 (0.0)	** (**)	** (**)	0 (0.0)	** (**)	0 (0.0)	** (**)
ZB	** (**)	9 (2.1)	14 (3.2)	105 (24.2)	133 (30.7)	98 (22.6)	73 (16.9)	0 (0.0)	** (**)	** (**)	0 (0.0)	0 (0.0)	0 (0.0)	** (**)	0 (0.0)	433 (75.3)
ZC	0 (0.0)	0 (0.0)	0 (0.0)	** (**)	8 (25.8)	14 (45.2)	8 (25.8)	0 (0.0)	** (**)	** (**)	0 (0.0)	0 (0.0)	0 (0.0)	** (**)	0 (0.0)	31 (5.4)
Total	** (**)	10 (1.7)	15 (2.6)	130 (22.6)	186 (32.3)	132 (23.0)	101 (17.6)	0 (0.0)	** (**)	** (**)	0 (0.0)	0 (0.0)	0 (0.0)	** (**)	0 (0.0)	575 (100.0)
2014																
D	0 (0.0)	0 (0.0)	0 (0.0)	0 (0.0)	0 (0.0)	** (**)	0 (0.0)	** (**)	0 (0.0)	** (**)	** (**)	** (**)	0 (0.0)	** (**)	0 (0.0)	** (**)
E1	0 (0.0)	0 (0.0)	0 (0.0)	0 (0.0)	** (**)	** (**)	** (**)	** (**)	** (**)	** (**)	** (**)	** (**)	0 (0.0)	** (**)	0 (0.0)	8 (1.2)
E2	0 (0.0)	0 (0.0)	0 (0.0)	0 (0.0)	** (**)	** (**)	** (**)	** (**)	** (**)	** (**)	** (**)	** (**)	0 (0.0)	** (**)	0 (0.0)	** (**)
F	0 (0.0)	** (**)	5 (5.6)	6 (6.7)	37 (41.1)	24 (26.7)	16 (17.8)	0 (0.0)	** (**)	** (**)	16 (17.8)	0 (0.0)	0 (0.0)	** (**)	0 (0.0)	90 (13.0)
K2	0 (0.0)	0 (0.0)	0 (0.0)	0 (0.0)	0 (0.0)	0 (0.0)	** (**)	** (**)	** (**)	** (**)	0 (0.0)	0 (0.0)	0 (0.0)	** (**)	0 (0.0)	** (**)
N	0 (0.0)	0 (0.0)	0 (0.0)	0 (0.0)	5 (33.3)	8 (53.3)	** (**)	** (**)	** (**)	** (**)	0 (0.0)	0 (0.0)	0 (0.0)	** (**)	0 (0.0)	15 (2.2)
P	0 (0.0)	0 (0.0)	0 (0.0)	0 (0.0)	0 (0.0)	0 (0.0)	** (**)	** (**)	** (**)	** (**)	0 (0.0)	0 (0.0)	0 (0.0)	** (**)	0 (0.0)	** (**)
V	0 (0.0)	0 (0.0)	0 (0.0)	** (**)	15 (24.6)	24 (39.3)	8 (13.1)	11 (18.0)	0 (0.0)	** (**)	11 (18.0)	0 (0.0)	0 (0.0)	** (**)	0 (0.0)	61 (8.8)
ZA	0 (0.0)	0 (0.0)	0 (0.0)	0 (0.0)	** (**)	0 (0.0)	0 (0.0)	** (**)	** (**)	** (**)	** (**)	** (**)	0 (0.0)	** (**)	0 (0.0)	** (**)
ZB	** (**)	** (**)	22 (4.4)	100 (20.0)	169 (33.7)	96 (19.2)	111 (22.2)	0 (0.0)	** (**)	** (**)	111 (22.2)	0 (0.0)	0 (0.0)	** (**)	0 (0.0)	501 (72.5)
ZC	0 (0.0)	0 (0.0)	** (**)	** (**)	** (**)	** (**)	** (**)	0 (0.0)	** (**)	** (**)	** (**)	** (**)	0 (0.0)	** (**)	0 (0.0)	5 (0.7)
Total	** (**)	** (**)	31 (4.5)	130 (18.8)	242 (35.0)	135 (19.5)	148 (21.4)	0 (0.0)	** (**)	** (**)	148 (21.4)	0 (0.0)	0 (0.0)	** (**)	0 (0.0)	691 (100.0)
2015																
D	0 (0.0)	0 (0.0)	0 (0.0)	0 (0.0)	0 (0.0)	0 (0.0)	0 (0.0)	** (**)	0 (0.0)	** (**)	** (**)	** (**)	0 (0.0)	** (**)	0 (0.0)	** (**)
E1	0 (0.0)	0 (0.0)	0 (0.0)	0 (0.0)	** (**)	6 (50.0)	** (**)	** (**)	** (**)	** (**)	** (**)	** (**)	0 (0.0)	** (**)	0 (0.0)	12 (1.5)
E2	0 (0.0)	0 (0.0)	0 (0.0)	0 (0.0)	0 (0.0)	** (**)	0 (0.0)	** (**)	** (**)	** (**)	** (**)	** (**)	0 (0.0)	** (**)	0 (0.0)	** (**)
F	0 (0.0)	0 (0.0)	0 (0.0)	** (**)	11 (13.4)	43 (52.4)	16 (19.5)	10 (12.2)	0 (0.0)	** (**)	10 (12.2)	0 (0.0)	0 (0.0)	** (**)	0 (0.0)	82 (10.4)
K1K3	0 (0.0)	0 (0.0)	0 (0.0)	0 (0.0)	** (**)	0 (0.0)	0 (0.0)	0 (0.0)	0 (0.0)	0 (0.0)	0 (0.0)	0 (0.0)	0 (0.0)	** (**)	0 (0.0)	** (**)
K2	0 (0.0)	0 (0.0)	0 (0.0)	0 (0.0)	** (**)	0 (0.0)	0 (0.0)	0 (0.0)	0 (0.0)	0 (0.0)	** (**)	** (**)	0 (0.0)	** (**)	0 (0.0)	** (**)
N	0 (0.0)	0 (0.0)	0 (0.0)	0 (0.0)	** (**)	** (**)	** (**)	** (**)	** (**)	** (**)	0 (0.0)	0 (0.0)	0 (0.0)	** (**)	0 (0.0)	10 (1.3)
P	0 (0.0)	0 (0.0)	0 (0.0)	0 (0.0)	0 (0.0)	0 (0.0)	** (**)	** (**)	0 (0.0)	0 (0.0)	0 (0.0)	0 (0.0)	0 (0.0)	** (**)	0 (0.0)	** (**)
Q	0 (0.0)	0 (0.0)	0 (0.0)	0 (0.0)	0 (0.0)	0 (0.0)	0 (0.0)	** (**)	** (**)	** (**)	0 (0.0)	0 (0.0)	0 (0.0)	** (**)	0 (0.0)	** (**)
V	0 (0.0)	0 (0.0)	0 (0.0)	** (**)	17 (37.8)	7 (15.6)	13 (28.9)	7 (15.6)	0 (0.0)	13 (28.9)	7 (15.6)	0 (0.0)	0 (0.0)	** (**)	0 (0.0)	45 (5.7)
X	0 (0.0)	0 (0.0)	0 (0.0)	0 (0.0)	0 (0.0)	0 (0.0)	0 (0.0)	** (**)	** (**)	** (**)	0 (0.0)	0 (0.0)	0 (0.0)	** (**)	0 (0.0)	** (**)
ZA	0 (0.0)	0 (0.0)	0 (0.0)	0 (0.0)	0 (0.0)	0 (0.0)	** (**)	** (**)	0 (0.0)	0 (0.0)	0 (0.0)	0 (0.0)	0 (0.0)	** (**)	0 (0.0)	** (**)
ZB	** (**)	9 (1.4)	33 (5.3)	112 (17.9)	210 (33.5)	161 (25.7)	99 (15.8)	0 (0.0)	** (**)	** (**)	99 (15.8)	0 (0.0)	0 (0.0)	** (**)	0 (0.0)	626 (79.1)
ZD	0 (0.0)	0 (0.0)	0 (0.0)	0 (0.0)	0 (0.0)	** (**)	0 (0.0)	** (**)	** (**)	** (**)	0 (0.0)	0 (0.0)	0 (0.0)	** (**)	0 (0.0)	** (**)
Total	** (**)	9 (1.1)	36 (4.6)	147 (18.6)	275 (34.8)	199 (25.2)	123 (15.5)	0 (0.0)	** (**)	** (**)	123 (15.5)	0 (0.0)	0 (0.0)	** (**)	0 (0.0)	791 (100.0)
Grand																
Total	** (**)	23 (1.1)	82 (4.0)	407 (19.8)	703 (34.2)	466 (22.7)	372 (18.1)	0 (0.0)	** (**)	** (**)	372 (18.1)	0 (0.0)	0 (0.0)	** (**)	0 (0.0)	2057 (100.0)

TABLE 41 ADMISSIONS BY UNIT DISCHARGE STATUS AND AGE, 2013 - 2015

Discharge Status	AGE GROUP (YEARS)									
	<1		1-4		5-10		11-15		Total	
	n	(%)	n	(%)	n	(%)	n	(%)	n	(%)
Alive	914	(46.2)	520	(26.3)	322	(16.3)	223	(11.3)	1979	(96.2)
Dead	42	(53.8)	11	(14.1)	14	(17.9)	11	(14.1)	78	(3.8)
Total	956	(46.5)	531	(25.8)	336	(16.3)	234	(11.4)	2057	(100.0)

TABLE 42 ADMISSIONS BY UNIT DISCHARGE STATUS AND AGE (<1 YEARS), 2013 - 2015

Discharge Status	AGE GROUP (MONTHS)									
	<1		1-2		3-5		6-11		Total	
	n	(%)	n	(%)	n	(%)	n	(%)	n	(%)
Alive	307	(33.6)	224	(24.5)	191	(20.9)	192	(21.0)	914	(95.6)
Dead	21	(50.0)	8	(19.0)	7	(16.7)	6	(14.3)	42	(4.4)
Total	328	(34.3)	232	(24.3)	198	(20.7)	198	(20.7)	956	(100.0)

TABLE 43 ADMISSIONS BY UNIT DISCHARGE STATUS AND SEX, 2013 - 2015

Discharge Status	SEX									
	Male		Female		Ambiguous		Unknown		Total	
	n	(%)	n	(%)	n	(%)	n	(%)	n	(%)
Alive	1076	(54.4)	903	(45.6)	0	(0.0)	0	(0.0)	1979	(96.2)
Dead	46	(59.0)	32	(41.0)	0	(0.0)	0	(0.0)	78	(3.8)
Total	1122	(54.5)	935	(45.5)	0	(0.0)	0	(0.0)	2057	(100.0)

TABLE 44 ADMISSIONS BY UNIT DISCHARGE STATUS AND SEX (<1 YEAR), 2013 - 2015

Discharge Status	Sex									
	Male		Female		Ambiguous		Unknown		Total	
	n	(%)	n	(%)	n	(%)	n	(%)	n	(%)
Alive	497	(54.4)	417	(45.6)	0	(0.0)	0	(0.0)	914	(95.6)
Dead	21	(50.0)	21	(50.0)	0	(0.0)	0	(0.0)	42	(4.4)
Total	518	(54.2)	438	(45.8)	0	(0.0)	0	(0.0)	956	(100.0)

TABLE 45 ADMISSIONS BY UNIT DISCHARGE STATUS, BY HEALTH ORGANISATION, 2013 - 2015

Year / Organisation	DISCHARGE STATUS							
	Alive		Dead		Unknown		Total	
	n	(%)	n	(%)	n	(%)	n	(%)
2013								
D	**	(**)	0	(0.0)	0	(0.0)	**	(**)
E1	**	(**)	**	(**)	0	(0.0)	6	(1.0)
F	33	(97.1)	**	(**)	0	(0.0)	34	(5.9)
K1K3	**	(**)	0	(0.0)	0	(0.0)	**	(**)
K2	**	(**)	0	(0.0)	0	(0.0)	**	(**)
N	16	(100.0)	0	(0.0)	0	(0.0)	16	(2.8)
O	**	(**)	0	(0.0)	0	(0.0)	**	(**)
P	**	(**)	0	(0.0)	0	(0.0)	**	(**)
Q	**	(**)	0	(0.0)	0	(0.0)	**	(**)
R	**	(**)	0	(0.0)	0	(0.0)	**	(**)
V	41	(95.3)	**	(**)	0	(0.0)	43	(7.5)
X	0	(0.0)	**	(**)	0	(0.0)	**	(**)
Y	**	(**)	0	(0.0)	0	(0.0)	**	(**)
ZB	420	(97.0)	13	(3.0)	0	(0.0)	433	(75.3)
ZC	29	(93.5)	**	(**)	0	(0.0)	31	(5.4)
Total	554	(96.3)	21	(3.7)	0	(0.0)	575	(100.0)
2014								
D	**	(**)	0	(0.0)	0	(0.0)	**	(**)
E1	7	(87.5)	**	(**)	0	(0.0)	8	(1.2)
E2	**	(**)	0	(0.0)	0	(0.0)	**	(**)
F	87	(96.7)	**	(**)	0	(0.0)	90	(13.0)
K2	0	(0.0)	**	(**)	0	(0.0)	**	(**)
N	15	(100.0)	0	(0.0)	0	(0.0)	15	(2.2)
P	**	(**)	0	(0.0)	0	(0.0)	**	(**)
V	57	(93.4)	**	(**)	0	(0.0)	61	(8.8)
ZA	**	(**)	**	(**)	0	(0.0)	**	(**)
ZB	480	(95.8)	21	(4.2)	0	(0.0)	501	(72.5)
ZC	5	(100.0)	0	(0.0)	0	(0.0)	5	(0.7)
Total	660	(95.5)	31	(4.5)	0	(0.0)	691	(100.0)
2015								
D	**	(**)	0	(0.0)	0	(0.0)	**	(**)
E1	11	(91.7)	**	(**)	0	(0.0)	12	(1.5)
E2	**	(**)	**	(**)	0	(0.0)	**	(**)
F	79	(96.3)	**	(**)	0	(0.0)	82	(10.4)
K1K3	**	(**)	0	(0.0)	0	(0.0)	**	(**)
K2	**	(**)	0	(0.0)	0	(0.0)	**	(**)
N	10	(100.0)	0	(0.0)	0	(0.0)	10	(1.3)
P	**	(**)	0	(0.0)	0	(0.0)	**	(**)
Q	**	(**)	0	(0.0)	0	(0.0)	**	(**)
V	44	(97.8)	**	(**)	0	(0.0)	45	(5.7)
X	**	(**)	0	(0.0)	0	(0.0)	**	(**)
ZA	**	(**)	0	(0.0)	0	(0.0)	**	(**)
ZB	606	(96.8)	20	(3.2)	0	(0.0)	626	(79.1)
ZD	**	(**)	0	(0.0)	0	(0.0)	**	(**)
Total	765	(96.7)	26	(3.3)	0	(0.0)	791	(100.0)
Grand								
Total	1979	(96.2)	78	(3.8)	0	(0.0)	2057	(100.0)

TABLE 46 ADMISSIONS BY UNIT DISCHARGE DESTINATION AND AGE, 2013 - 2015

Discharge Destination	AGE GROUP (YEARS)									
	<1		1-4		5-10		11-15		Total	
	n	(%)	n	(%)	n	(%)	n	(%)	n	(%)
Normal residence	23	(39.0)	21	(35.6)	7	(11.9)	8	(13.6)	59	(3.0)
Hospice	**	(**)	**	(**)	0	(0.0)	0	(0.0)	**	(**)
Same hospital	747	(44.1)	450	(26.6)	293	(17.3)	204	(12.0)	1694	(85.6)
Other hospital	136	(63.3)	47	(21.9)	22	(10.2)	10	(4.7)	215	(10.9)
Unknown	6	(85.7)	0	(0.0)	0	(0.0)	**	(**)	7	(0.4)
Total	914	(46.2)	520	(26.3)	322	(16.3)	223	(11.3)	1979	(100.0)

TABLE 46a VENTILATOR FREE DAYS, BY PIM2r GROUP, BY HEALTH ORGANISATION, 2013 - 2015

Year / Organisation	PIM2r GROUP										Total	
	<1% Med	IQR	1 - <5% Med	IQR	5 - <15% Med	IQR	15 - <30% Med	IQR	30%+ Med	IQR		
2013												
D	14	(0-28)									14	(0-28)
E1	25	(24-26)	11	(0-24)							23	(0-26)
F	26	(25-26)	26	(26-27)	23	(23-23)					26	(25-26)
K1K3	28	(28-28)									28	(28-28)
K2									2	(2-2)	2	(2-2)
N	28	(28-28)	28	(28-28)							28	(28-28)
O			26	(26-26)							26	(26-26)
P			26	(26-26)							26	(26-26)
Q	28	(28-28)									28	(28-28)
R			26	(26-26)							26	(26-26)
V	26.5	(22-27)	27	(23-27)	27	(24-27)	23.5	(23-24)	9.5	(0-19)	26	(22-27)
X					0	(0-0)					0	(0-0)
Y	22	(22-22)									22	(22-22)
ZB	28	(28-28)	26	(23-28)	23	(19-26)	0	(0-21)	0	(0-26)	27	(23-28)
ZC	24	(22-26)	25	(24-26)	23	(0-26)	9	(0-18)			24	(22-26)
Total	28	(26-28)	26	(23-28)	23	(19-26)	17.5	(0-24)	1	(0-19)	27	(23-28)
2014												
D			14	(0-28)							14	(0-28)
E1	23	(22-26)	11	(0-22)	21	(11-25)					22	(16-24)
E2	27	(23-27)	7	(7-7)							25	(15-27)
F	26	(25-26)	25	(23-26)	25.5	(21-26)	24	(24-24)			25	(23-26)
K2			0	(0-0)							0	(0-0)
N	28	(28-28)									28	(28-28)
P	21	(21-21)									21	(21-21)
V	27	(26-27)	27	(25-27)	26	(18-27)	0	(0-13)	11.5	(0-23)	26	(23-27)
ZA	13	(0-26)	19	(19-19)							19	(0-26)
ZB	28	(28-28)	26	(21-28)	23	(15-26)	20	(0-25)	0	(0-18)	27	(23-28)
ZC	26	(26-27)									26	(26-27)
Total	28	(26-28)	26	(22-28)	23	(16-26)	13	(0-24)	0	(0-19)	26	(23-28)
2015												
D			1	(1-1)							1	(1-1)
E1	26	(26-27)	28	(0-28)	26	(26-26)					26	(26-28)
E2			17	(8-24)							17	(8-24)
F	27	(26-27)	26	(25-26)	22	(0-24)					26	(25-27)
K1K3	28	(28-28)									28	(28-28)
K2			26	(24-28)	4.5	(0-9)					16.5	(5-26)
N	28	(28-28)	24	(24-24)							28	(28-28)
P			26	(26-26)							26	(26-26)
Q	27	(27-27)	28	(28-28)							27.5	(27-28)
V	27	(27-28)	26	(23-27)	24	(22-27)	25	(21-27)	23	(23-23)	26	(23-27)
X			23	(23-23)							23	(23-23)
ZA	26	(26-26)									26	(26-26)
ZB	28	(27-28)	26	(24-28)	23	(17-26)	16	(13-24)	0	(0-0)	27	(24-28)
ZD	27	(27-27)									27	(27-27)
Total	28	(26-28)	26	(23-28)	23	(18-26)	22.5	(15-26)	0	(0-0)	27	(24-28)
Grand Total	28	(26-28)	26	(23-28)	23	(18-26)	18	(0-24)	0	(0-18)	27	(23 - 28)

* A blank cell means that there are no cases in that cell; a zero means that there are and their median VFD is zero.

TABLE 46b EMERGENCY READMISSIONS WITHIN 48 HOURS OF DISCHARGE BY ADMISSION TYPE, BY HEALTH ORGANISATION, 2013 - 2015

Year / Organisation	Planned - following surgery			Unplanned - following surgery			ADMISSION TYPE Planned - other			Unplanned - other			Unknown			Total		
	n	re-ad	(%)	n	re-ad	(%)	n	re-ad	(%)	n	re-ad	(%)	n	re-ad	(%)	n	re-ad	(%)
2013																		
D	**	(**)	(0.0)	0	0		**	(**)	(0.0)	0	0		0	0		**	(**)	(0.0)
E1	**	(**)	(0.0)	**	(**)	(0.0)	**	(**)	(100.0)	**	(**)	(0.0)	0	0		6	**	(**)
F	29	**	(**)	0	0		**	(**)	(0.0)	**	(**)	(0.0)	0	0		34	**	(**)
K1K3	**	(**)	(0.0)	0	0		0	0		0	0		0	0		**	(**)	(0.0)
K2	0	0		0	0		0	0		**	(**)	(0.0)	0	0		**	(**)	(0.0)
N	16	0	(0.0)	0	0		0	0		0	0		0	0		16	0	(0.0)
O	**	(**)	(0.0)	0	0		0	0		0	0		0	0		**	(**)	(0.0)
P	0	0		0	0		0	0		**	(**)	(0.0)	0	0		**	(**)	(0.0)
Q	**	(**)	(0.0)	**	(**)	(0.0)	0	0		0	0		0	0		**	(**)	(0.0)
R	**	(**)	(0.0)	0	0		0	0		0	0		0	0		**	(**)	(0.0)
V	26	**	(**)	**	(**)	(0.0)	**	(**)	(0.0)	11	**	(**)	0	0		43	**	(**)
X	0	0		0	0		0	0		**	(**)	(0.0)	0	0		**	(**)	(0.0)
Y	0	0		0	0		0	0		**	(**)	(0.0)	0	0		**	(**)	(0.0)
ZB	138	**	(**)	36	**	(**)	15	**	(**)	244	6	(2.5)	0	0		433	10	(2.3)
ZC	16	0	(0.0)	0	0		5	0	(0.0)	10	0	(0.0)	0	0		31	0	(0.0)
Total	233	**	(**)	41	**	(**)	27	**	(**)	274	7	(2.6)	0	0		575	15	(2.6)
2014																		
D	**	(**)	(0.0)	0	0		0	0		**	(**)	(0.0)	0	0		**	(**)	(0.0)
E1	**	(**)	(33.3)	**	(**)	(0.0)	0	0		**	(**)	(0.0)	0	0		8	**	(**)
E2	**	(**)	(0.0)	0	0		**	(**)	(0.0)	0	0		0	0		**	(**)	(0.0)
F	62	0	(0.0)	**	(**)	(0.0)	14	0	(0.0)	12	**	(**)	0	0		90	**	(**)
K2	0	0		0	0		**	(**)	(0.0)	0	0		0	0		**	(**)	(0.0)
N	15	0	(0.0)	0	0		0	0		0	0		0	0		15	0	(0.0)
P	**	(**)	(0.0)	0	0		0	0		0	0		0	0		**	(**)	(0.0)
V	37	0	(0.0)	7	0	(0.0)	5	0	(0.0)	12	0	(0.0)	0	0		61	0	(0.0)
ZA	**	(**)	(0.0)	0	0		0	0		**	(**)	(0.0)	0	0		**	(**)	(0.0)
ZB	139	**	(**)	34	**	(**)	23	0	(0.0)	305	5	(1.6)	0	0		501	10	(2.0)
ZC	**	(**)	(0.0)	**	(**)	(0.0)	0	0		0	0		0	0		5	0	(0.0)
Total	266	5	(1.9)	45	**	(**)	44	0	(0.0)	336	7	(2.1)	0	0		691	13	(1.9)
2015																		
D	0	0		0	0		0	0		**	(**)	(0.0)	0	0		**	(**)	(0.0)
E1	8	0	(0.0)	**	(**)	(0.0)	0	0		**	(**)	(0.0)	0	0		12	0	(0.0)
E2	0	0		**	(**)	(0.0)	0	0		**	(**)	(33.3)	0	0		**	(**)	(25.0)
F	67	**	(**)	**	(**)	(0.0)	9	**	(**)	**	(**)	(0.0)	0	0		82	**	(**)
K1K3	0	0		0	0		0	0		**	(**)	(0.0)	0	0		**	(**)	(0.0)
K2	0	0		0	0		**	(**)	(0.0)	**	(**)	(0.0)	0	0		**	(**)	(0.0)
N	10	0	(0.0)	0	0		0	0		0	0		0	0		10	0	(0.0)
P	**	(**)	(0.0)	0	0		0	0		0	0		0	0		**	(**)	(0.0)
Q	0	0		0	0		**	(**)	(0.0)	0	0		0	0		**	(**)	(0.0)
V	30	0	(0.0)	**	(**)	(0.0)	**	(**)	(0.0)	8	0	(0.0)	0	0		45	0	(0.0)
X	0	0		0	0		**	(**)	(0.0)	0	0		0	0		**	(**)	(0.0)
ZA	**	(**)	(0.0)	0	0		0	0		0	0		0	0		**	(**)	(0.0)
ZB	167	**	(**)	45	**	(**)	14	0	(0.0)	400	5	(1.3)	0	0		626	7	(1.1)
ZD	**	(**)	(0.0)	0	0		0	0		0	0		0	0		**	(**)	(0.0)
Total	285	**	(**)	54	**	(**)	33	**	(**)	419	6	(1.4)	0	0		791	10	(1.3)
Grand Total	784	11	(1.4)	140	**	(**)	104	**	(**)	1029	20	(1.9)	0	0		2057	38	(1.8)

FIGURE 46b EMERGENCY READMISSIONS WITHIN 48 HOURS OF DISCHARGE BY ADMISSION TYPE, BY HEALTH ORGANISATION, 2013 - 2015

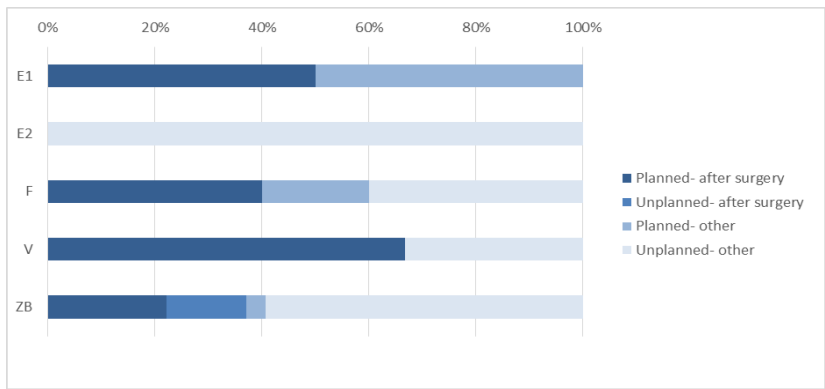

FIGURE 46c RELATIVE RATES OF EMERGENCY READMISSION WITHIN 48 HOURS OF DISCHARGE, 2013 - 2015

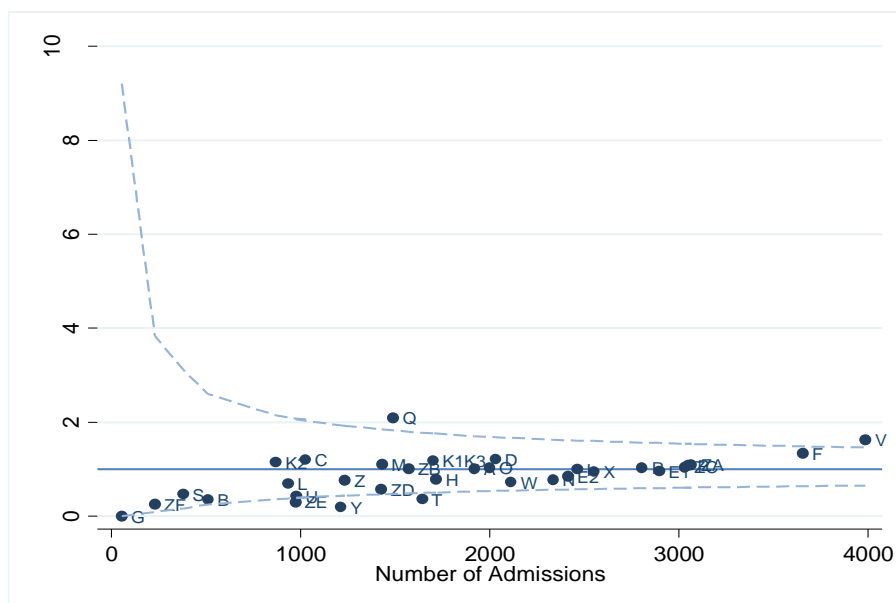

TABLE 46d UNPLANNED EXTUBATION RATES FOR ALL ADMISSIONS BY HEALTH ORGANISATION, 2015

Organisation	Admissions	Unplanned extubations	Intubated days	Unplanned extubations per 100 intubated days
D	**	0	27	0.0
E1	12	0	9	0.0
E2	**	0	12	0.0
F	82	0	236	0.0
K1K3	**	0	0	
K2	**	0	23	0.0
N	10	0	0	
P	**	0	**	0.0
Q	**	0	**	0.0
V	46	0	123	0.0
X	**	0	5	0.0
ZA	**	0	**	0.0
ZB	632	5	1681	0.3
ZD	**	0	**	0.0
Total	798	5	2122	0.2

FIGURE 46d RELATIVE RATES OF UNPLANNED EXTUBATION FOR ALL ADMISSIONS BY HEALTH ORGANISATION, 2015

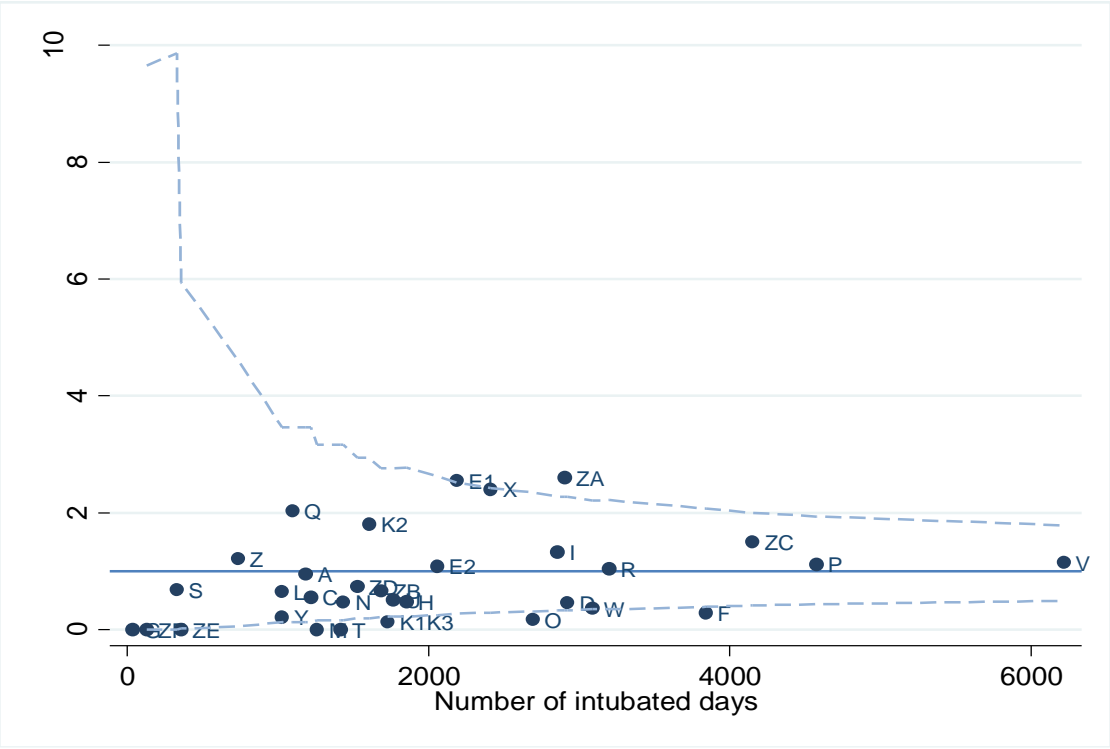

TABLE 47 STANDARDISED MORTALITY RATIOS BY HEALTH ORGANISATION, 2013

Organisation	Number of Admissions	STANDARDISED MORTALITY RATIO					
		Unadjusted (95% CI)			PIM2r Adjusted (95% CI)		
		SMR	Lower	Upper	SMR	Lower	Upper
A	677	0.86	0.53	1.3	1.18	0.73	1.79
B	251	0.22	0.03	0.79	0.73	0.09	2.6
C	264	1.15	0.58	2.02	0.9	0.45	1.59
D	645	1.03	0.66	1.51	0.75	0.48	1.1
E1	984	1.77	1.37	2.24	1.18	0.91	1.49
E2	823	0.74	0.46	1.11	0.76	0.48	1.15
F	1148	0.7	0.47	1	0.7	0.47	1
G	20	0	0	4.65	0	0	4.31
H	658	0.96	0.61	1.43	0.81	0.52	1.21
I	845	1.27	0.91	1.73	1.18	0.85	1.6
K1K3	554	1.15	0.73	1.7	1.08	0.69	1.6
K2	329	0.84	0.4	1.52	0.64	0.31	1.17
L	324	0.34	0.09	0.86	0.36	0.1	0.91
M	368	1.12	0.63	1.83	1.01	0.57	1.65
N	787	0.53	0.3	0.86	0.84	0.47	1.38
O	569	0.73	0.41	1.19	0.83	0.47	1.35
P	1085	1.3	0.97	1.69	0.93	0.69	1.21
Q	509	1.25	0.8	1.85	1.15	0.73	1.7
R	990	0.72	0.48	1.05	0.56	0.37	0.82
S	137	0.4	0.05	1.43	0.63	0.08	2.23
T	547	0.81	0.46	1.3	0.85	0.49	1.37
U	337	1.15	0.63	1.9	0.8	0.44	1.33
V	1308	1.77	1.42	2.18	1.11	0.89	1.36
W	668	1.36	0.94	1.89	0.93	0.64	1.29
X	861	1.25	0.89	1.69	1.32	0.95	1.79
Y	496	0.33	0.12	0.72	0.58	0.21	1.26
Z	366	0.53	0.21	1.08	0.59	0.24	1.2
ZA	1063	0.57	0.36	0.86	1.19	0.75	1.79
ZB	440	0.88	0.48	1.46	1.07	0.59	1.77
ZC	1084	1.14	0.84	1.52	1.09	0.8	1.45
ZD	501	1.38	0.9	2.01	1.26	0.82	1.84
ZE	486	0.45	0.2	0.89	0.76	0.33	1.49
ZF	38	0	0	2.55	0	0	4.41

FIGURE 47a PICU STANDARDISED MORTALITY RATIOS BY HEALTH ORGANISATION, WITH 99.9% CONTROL LIMITS, 2013: UNADJUSTED

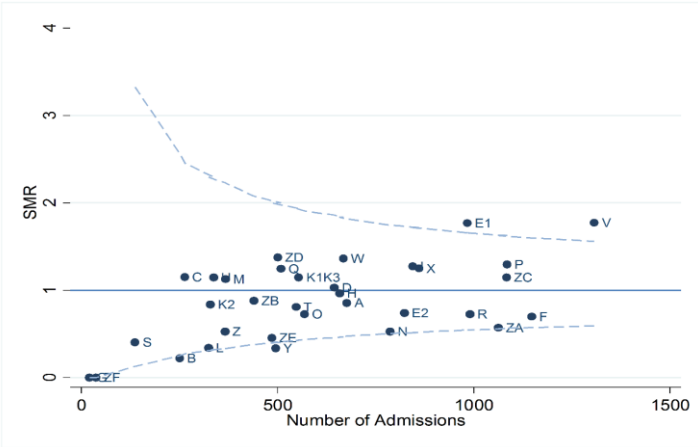

FIGURE 47b PICU STANDARDISED MORTALITY RATIOS BY HEALTH ORGANISATION, WITH 99.9% CONTROL LIMITS, 2013: PIM2r ADJUSTED

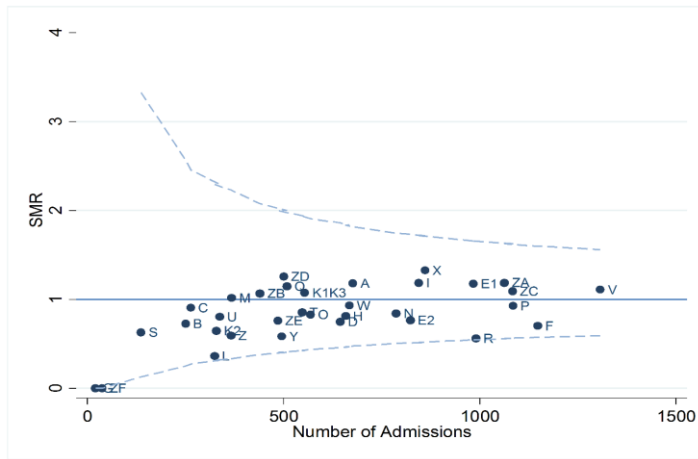

TABLE 48 STANDARDISED MORTALITY RATIOS BY HEALTH ORGANISATION, 2014

Organisation	Number of Admissions	STANDARDISED MORTALITY RATIO					
		Unadjusted (95% CI)			PIM2r Adjusted (95% CI)		
		SMR	Lower	Upper	SMR	Lower	Upper
A	658	0.57	0.31	0.94	0.91	0.5	1.52
B	284	0.19	0.02	0.67	0.76	0.09	2.71
C	297	1.44	0.83	2.29	0.87	0.5	1.39
D	768	1.53	1.12	2.03	1.32	0.97	1.76
E1	955	1.59	1.21	2.04	1.14	0.87	1.47
E2	810	0.69	0.43	1.05	0.78	0.49	1.19
F	1204	0.6	0.4	0.87	0.69	0.46	1
G	12	2.22	0.06	10.26	1.82	0.05	8.39
H	554	0.82	0.48	1.3	0.88	0.52	1.4
I	801	1.13	0.79	1.57	0.97	0.67	1.34
K1K3	591	0.77	0.45	1.22	0.83	0.49	1.32
K2	297	1.62	0.97	2.51	1.24	0.74	1.93
L	318	0.75	0.35	1.41	0.63	0.29	1.19
M	418	0.77	0.4	1.32	0.84	0.44	1.46
N	742	0.72	0.44	1.1	1.07	0.66	1.65
O	609	0.7	0.4	1.13	0.91	0.52	1.46
P	1026	1.4	1.06	1.82	1.27	0.96	1.64
Q	521	1.07	0.67	1.62	0.93	0.58	1.4
R	927	0.83	0.56	1.19	0.73	0.49	1.04
S	140	0.57	0.12	1.64	0.74	0.15	2.13
T	493	1.19	0.75	1.78	1.28	0.81	1.92
U	329	1.7	1.06	2.56	1.25	0.78	1.87
V	1352	1.52	1.21	1.88	0.95	0.75	1.17
W	708	0.94	0.61	1.38	0.72	0.47	1.06
X	806	0.83	0.54	1.21	0.99	0.64	1.45
Y	407	0.39	0.14	0.85	0.7	0.26	1.51
Z	440	0.67	0.33	1.18	0.84	0.42	1.49
ZA	1097	0.56	0.36	0.83	1.14	0.72	1.69
ZB	511	1.1	0.68	1.66	1.4	0.87	2.11
ZC	1026	1.64	1.27	2.08	1.26	0.97	1.59
ZD	478	1.06	0.64	1.64	1.13	0.68	1.74
ZE	317	0.34	0.09	0.85	1.12	0.3	2.83
ZF	124	0.43	0.05	1.52	1.05	0.13	3.72

FIGURE 48a PICU STANDARDISED MORTALITY RATIOS BY HEALTH ORGANISATION, WITH 99.9% CONTROL LIMITS, 2014: UNADJUSTED

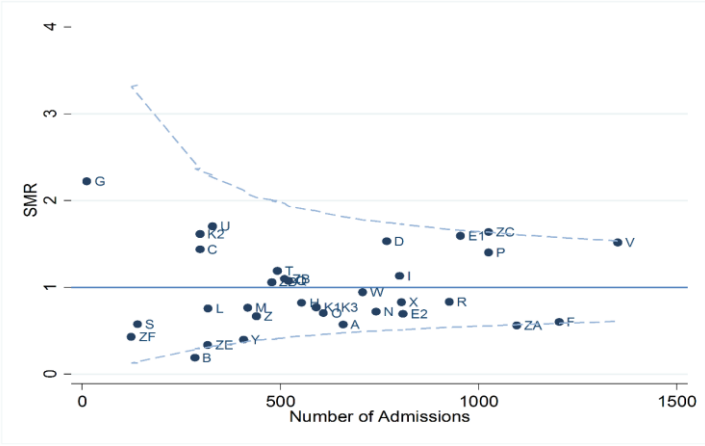

FIGURE 48b PICU STANDARDISED MORTALITY RATIOS BY HEALTH ORGANISATION, WITH 99.9% CONTROL LIMITS, 2014: PIM2r ADJUSTED

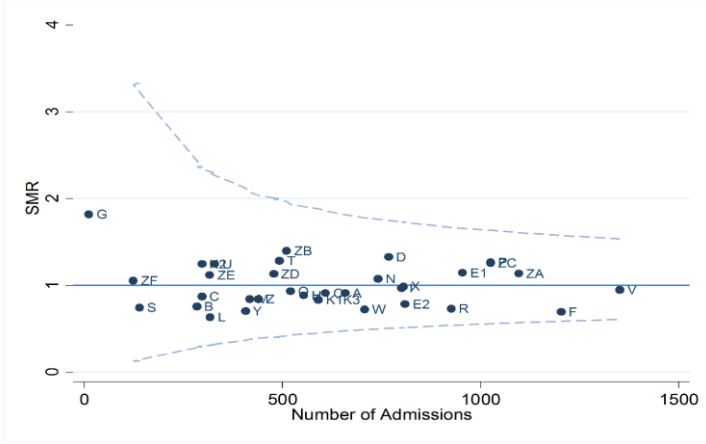

TABLE 49 STANDARDISED MORTALITY RATIOS BY HEALTH ORGANISATION, 2015

Organisation	Number of Admissions	STANDARDISED MORTALITY RATIO					
		Unadjusted (95% CI)			PIM2r Adjusted (95% CI)		
		SMR	Lower	Upper	SMR	Lower	Upper
A	636	0.91	0.57	1.36	1.33	0.84	1.99
C	468	0.5	0.23	0.95	0.67	0.31	1.26
D	661	2.22	1.7	2.85	1.92	1.46	2.46
E1	1011	1.4	1.06	1.81	1.05	0.8	1.36
E2	832	0.88	0.59	1.27	1.14	0.76	1.63
F	1204	0.78	0.55	1.08	0.87	0.61	1.19
G	23	1.14	0.03	5.76	1.23	0.03	6.23
H	545	0.96	0.59	1.47	1.23	0.75	1.88
I	792	1.23	0.87	1.67	1.15	0.82	1.58
K1K3	613	1.11	0.73	1.61	1.26	0.83	1.82
K2	259	0.71	0.29	1.44	0.5	0.2	1.02
L	348	0.98	0.53	1.65	0.91	0.49	1.54
M	722	0.65	0.39	1.03	1.24	0.74	1.95
N	842	0.41	0.22	0.69	0.75	0.4	1.27
O	606	0.74	0.43	1.17	0.96	0.56	1.53
P	971	1.43	1.08	1.86	1.39	1.05	1.8
Q	483	1.14	0.71	1.72	1.13	0.7	1.7
R	979	0.96	0.68	1.33	0.75	0.53	1.03
S	138	0.57	0.12	1.63	0.72	0.15	2.06
T	660	0.52	0.28	0.88	0.81	0.44	1.38
U	325	1.37	0.81	2.16	1.07	0.63	1.68
V	1356	1.53	1.22	1.89	1.1	0.88	1.36
W	767	1.06	0.72	1.49	0.98	0.67	1.38
X	911	0.58	0.35	0.88	0.78	0.48	1.19
Y	399	0.66	0.32	1.2	0.93	0.45	1.7
Z	445	0.83	0.45	1.37	1.18	0.65	1.97
ZA	962	0.6	0.38	0.9	1.05	0.66	1.58
ZB	635	0.83	0.51	1.27	1.07	0.65	1.63
ZC	957	1.32	0.98	1.73	1.12	0.83	1.47
ZD	458	1.38	0.89	2.02	1.17	0.76	1.72
ZE	205	0.51	0.14	1.29	2.01	0.55	5.07
ZF	71	0.37	0.01	1.99	0.53	0.01	2.84

FIGURE 49a PICU STANDARDISED MORTALITY RATIOS BY HEALTH ORGANISATION, WITH 99.9% CONTROL LIMITS, 2015: UNADJUSTED

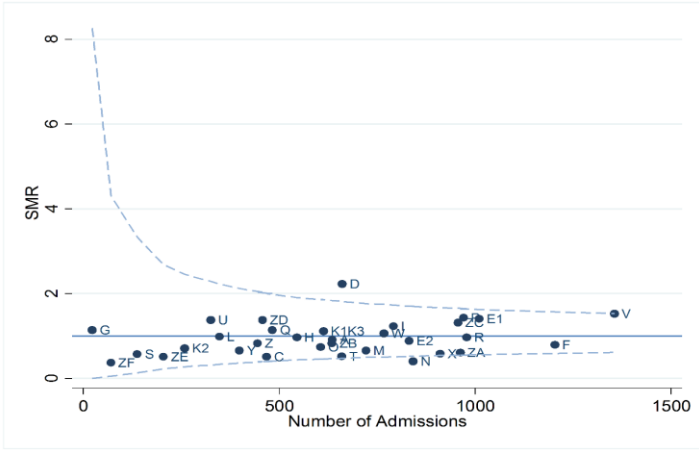

FIGURE 49b PICU STANDARDISED MORTALITY RATIOS BY HEALTH ORGANISATION, WITH 99.9% CONTROL LIMITS, 2015: PIM2r ADJUSTED

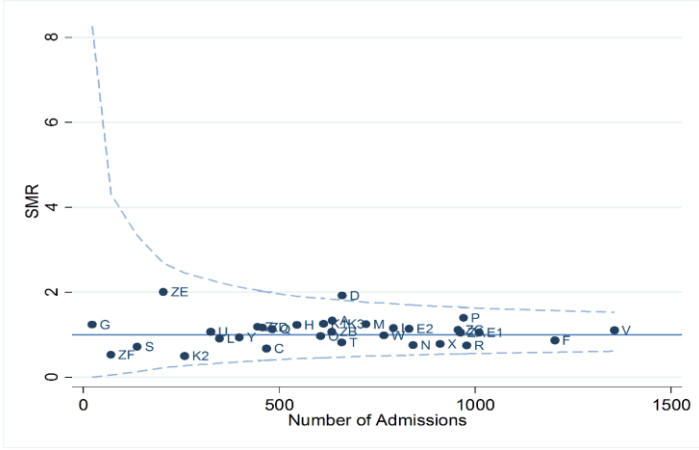

TABLE 50 STANDARDISED MORTALITY RATIOS BY HEALTH ORGANISATION, 2013 - 2015

Organisation	Number of Admissions	STANDARDISED MORTALITY RATIO					
		Unadjusted (95% CI)			PIM2r Adjusted (95% CI)		
		SMR	Lower	Upper	SMR	Lower	Upper
A	1971	0.78	0.59	1	1.15	0.87	1.48
B	535	0.2	0.05	0.51	0.74	0.2	1.89
C	1029	0.94	0.66	1.29	0.82	0.58	1.13
D	2074	1.6	1.34	1.9	1.31	1.1	1.55
E1	2950	1.58	1.36	1.83	1.12	0.97	1.3
E2	2465	0.77	0.6	0.97	0.89	0.69	1.11
F	3556	0.69	0.56	0.85	0.75	0.61	0.92
G	55	0.98	0.12	3.36	0.93	0.11	3.22
H	1757	0.92	0.7	1.17	0.94	0.72	1.2
I	2438	1.21	1	1.45	1.1	0.91	1.32
K1K3	1758	1.01	0.78	1.27	1.06	0.82	1.34
K2	885	1.06	0.74	1.46	0.79	0.56	1.1
L	990	0.7	0.46	1.03	0.66	0.43	0.96
M	1508	0.8	0.59	1.07	1.03	0.76	1.38
N	2371	0.54	0.4	0.72	0.89	0.66	1.18
O	1784	0.72	0.53	0.95	0.9	0.67	1.19
P	3082	1.37	1.17	1.6	1.16	0.99	1.35
Q	1513	1.15	0.89	1.46	1.06	0.82	1.34
R	2896	0.84	0.68	1.03	0.68	0.55	0.83
S	415	0.52	0.22	1.01	0.7	0.3	1.37
T	1700	0.8	0.6	1.05	0.98	0.73	1.29
U	991	1.41	1.06	1.83	1.03	0.78	1.35
V	4016	1.6	1.41	1.81	1.05	0.92	1.19
W	2143	1.11	0.9	1.36	0.88	0.71	1.07
X	2578	0.87	0.7	1.08	1.04	0.84	1.29
Y	1302	0.45	0.28	0.68	0.74	0.47	1.12
Z	1251	0.69	0.47	0.96	0.87	0.6	1.22
ZA	3122	0.58	0.45	0.73	1.12	0.87	1.42
ZB	1586	0.93	0.7	1.2	1.17	0.89	1.52
ZC	3067	1.36	1.16	1.59	1.16	0.99	1.35
ZD	1437	1.27	0.99	1.6	1.19	0.93	1.5
ZE	1008	0.43	0.24	0.69	0.99	0.57	1.61
ZF	233	0.35	0.07	1	0.65	0.13	1.88

FIGURE 50a PICU STANDARDISED MORTALITY RATIOS BY HEALTH ORGANISATION, WITH 99.9% CONTROL LIMITS, 2013-2015: UNADJUSTED

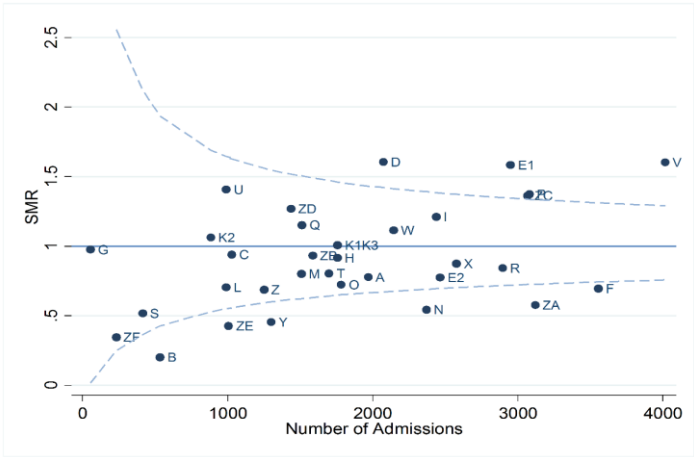

FIGURE 50b PICU STANDARDISED MORTALITY RATIOS BY HEALTH ORGANISATION, WITH 99.9% CONTROL LIMITS, 2013-2015: PIM2r ADJUSTED

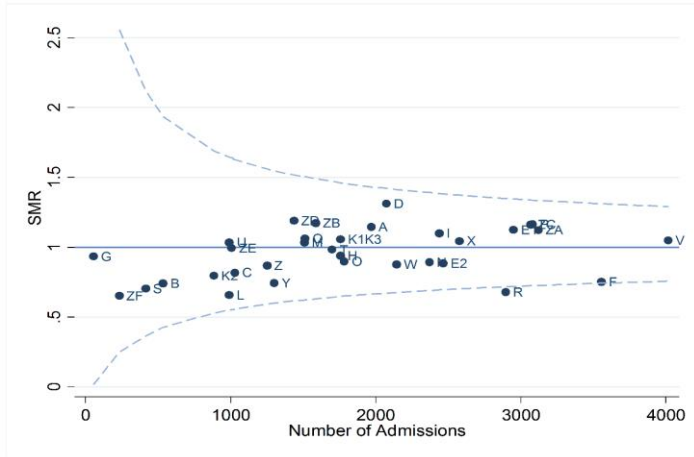

TABLE 51 NORTHERN IRISH CHILDREN BY FOLLOW-UP STATUS AND AGE, 2013 - 2015

Age Group	30 DAY FOLLOW-UP STATUS							
	Alive		Dead		Unknown		Total	
	n	%	n	%	n	%	n	%
<1 year	542	(89.7)	9	(1.5)	53	(8.8)	604	(41.9)
1-4 years	347	(85.3)	**	(**)	58	(14.3)	407	(28.2)
5-10 years	217	(88.6)	**	(**)	27	(11.0)	245	(17.0)
11-15 years	176	(95.1)	0	(0.0)	9	(4.9)	185	(12.8)
Total	1,282	(89.0)	12	(0.8)	147	(10.2)	1,441	(100.0)

This table (and 52 -55) now report numbers of children rather than admissions.

The total is the number of children discharged alive from their final PICU admission other than to normal residence.
In future 30 day follow up will be requested for children discharged to normal residence.

TABLE 52 NORTHERN IRISH CHILDREN BY FOLLOW-UP STATUS AND AGE (<1 YEAR), 2013 - 2015

Age Group (Months)	30 DAY FOLLOW-UP STATUS							
	Alive		Dead		Unknown		Total	
	n	%	n	%	n	%	n	%
< 1 month	177	(92.7)	**	(**)	10	(5.2)	191	(31.6)
1-2months	136	(92.5)	**	(**)	8	(5.4)	147	(24.3)
3-5 months	113	(89.0)	**	(**)	12	(9.4)	127	(21.0)
6-11 months	116	(83.5)	0	(0.0)	23	(16.5)	139	(23.0)
Total	542	(89.7)	9	(1.5)	53	(8.8)	604	(100.0)

TABLE 53 NORTHERN IRISH CHILDREN BY FOLLOW-UP STATUS AND SEX, 2013 - 2015

Sex	30 DAY FOLLOW-UP STATUS							
	Alive		Dead		Unknown		Total	
	n	%	n	%	n	%	n	%
Male	694	(88.0)	8	(1.0)	87	(11.0)	789	(54.8)
Female	588	(90.2)	**	(**)	60	(9.2)	652	(45.2)
Total	1,282	(89.0)	12	(0.8)	147	(10.2)	1,441	(100.0)

TABLE 54 NORTHERN IRISH CHILDREN BY FOLLOW-UP STATUS AND SEX (AGE <1 YEAR), 2013 - 2015

Sex	30 DAY FOLLOW-UP STATUS							
	Alive		Dead		Unknown		Total	
	n	%	n	%	n	%	n	%
Male	299	(90.1)	6	(1.8)	27	(8.1)	332	(55.0)
Female	243	(89.3)	**	(**)	26	(9.6)	272	(45.0)
Total	542	(89.7)	9	(1.5)	53	(8.8)	604	(100.0)

TABLE 55 NORTHERN IRISH CHILDREN BY FOLLOW-UP STATUS, BY HEALTH ORGANISATION OF LAST ADMISSION, 2013 - 2015

30 DAY FOLLOW-UP STATUS								
Year / Organisation	Alive		Dead		Unknown		Total	
	n	(%)	n	(%)	n	(%)	n	(%)
2013								
E1	0	(0.0)	0	(0.0)	**	(**)	**	(**)
F	21	(100.0)	0	(0.0)	0	(0.0)	21	(5.5)
N	0	(0.0)	0	(0.0)	13	(100.0)	13	(3.4)
O	0	(0.0)	0	(0.0)	**	(**)	**	(**)
Q	**	(**)	0	(0.0)	0	(0.0)	**	(**)
V	0	(0.0)	0	(0.0)	24	(100.0)	24	(6.3)
X	0		0		0		0	
Y	**	(**)	0	(0.0)	0	(0.0)	**	(**)
ZB	286	(97.9)	6	(2.1)	0	(0.0)	292	(76.6)
ZC	11	(44.0)	**	(**)	13	(52.0)	25	(6.6)
Total	321	(84.3)	7	(1.8)	53	(13.9)	381	(100.0)
2014								
D	**	(**)	0	(0.0)	0	(0.0)	**	(**)
E1	**	(**)	0	(0.0)	**	(**)	**	(**)
E2	0	(0.0)	0	(0.0)	**	(**)	**	(**)
F	48	(100.0)	0	(0.0)	0	(0.0)	48	(11.0)
K2	0		0		0		0	
N	**	(**)	0	(0.0)	11	(84.6)	13	**
P	**	(**)	0	(0.0)	0	(0.0)	**	(**)
V	0	(0.0)	0	(0.0)	35	(100.0)	35	(8.0)
ZA	0	(0.0)	0	(0.0)	**	(**)	**	(**)
ZB	328	(99.4)	**	(**)	0	(0.0)	330	(75.3)
ZC	**	(**)	0	(0.0)	**	(**)	5	(1.1)
Total	385	(87.9)	**	(**)	51	(11.6)	438	(100.0)
2015								
D	**	(**)	0	(0.0)	0	(0.0)	**	(**)
E1	5	(62.5)	0	(0.0)	**	(**)	8	(1.3)
E2	0	(0.0)	0	(0.0)	**	(**)	**	(**)
F	71	(98.6)	**	(**)	0	(0.0)	72	(11.6)
K1K3	0	(0.0)	0	(0.0)	**	(**)	**	(**)
K2	**	(**)	0	(0.0)	**	(**)	**	(**)
N	10	(100.0)	0	(0.0)	0	(0.0)	10	(1.6)
P	**	(**)	0	(0.0)	0	(0.0)	**	(**)
V	0	(0.0)	0	(0.0)	34	(100.0)	34	(5.5)
X	0	(0.0)	0	(0.0)	**	(**)	**	(**)
ZA	0	(0.0)	0	(0.0)	**	(**)	**	(**)
ZB	486	(99.4)	**	(**)	**	(**)	489	(78.6)
ZD	**	(**)	0	(0.0)	0	(0.0)	**	(**)
Total	576	(92.6)	**	(**)	43	(6.9)	622	(100.0)
Grand Total	1,282	(89.0)	12	(0.8)	147	(10.2)	1,441	(100.0)

TABLE 56 RE-ADMISSIONS BY HEALTH ORGANISATION AND SOURCE OF PREVIOUS ADMISSION, 2013 - 2015

Organisation	SOURCE OF PREVIOUS ADMISSION							
	Same Organisation		Other Organisation		No Previous Admission		Total	
	n	(%)	n	(%)	n	(%)	n	(%)
D	0	(0.0)	**	(**)	**	(**)	5	(0.2)
E1	7	(26.9)	6	(23.1)	13	(50.0)	26	(1.3)
E2	**	(**)	5	(62.5)	**	(**)	8	(0.4)
F	38	(18.4)	36	(17.5)	132	(64.1)	206	(10.0)
K1K3	**	(**)	**	(**)	**	(**)	**	(**)
K2	0	(0.0)	5	(83.3)	**	(**)	6	(0.3)
N	**	(**)	**	(**)	35	(85.4)	41	(2.0)
O	0	(0.0)	0	(0.0)	**	(**)	**	(**)
P	0	(0.0)	0	(0.0)	**	(**)	**	(**)
Q	**	(**)	0	(0.0)	**	(**)	**	(**)
R	0	(0.0)	0	(0.0)	**	(**)	**	(**)
V	32	(21.5)	14	(9.4)	103	(69.1)	149	(7.2)
X	0	(0.0)	0	(0.0)	**	(**)	**	(**)
Y	0	(0.0)	0	(0.0)	**	(**)	**	(**)
ZA	0	(0.0)	**	(**)	**	(**)	**	(**)
ZB	326	(20.9)	49	(3.1)	1185	(76.0)	1560	(75.8)
ZC	**	(**)	0	(0.0)	32	(88.9)	36	(1.8)
ZD	0	(0.0)	0	(0.0)	**	(**)	**	(**)
Total	413	(20.1)	122	(5.9)	1522	(74.0)	2057	(100.0)

TABLE 57 NUMBER OF ADMISSIONS OF INDIVIDUAL CHILDREN BY HEALTH ORGANISATION OF FIRST ADMISSION, 2013 - 2015

Organisation	NUMBER OF ADMISSIONS										Total	
	1	2	3	4	5	6	7	8+				
	n	(%)	n	(%)	n	(%)	n	(%)	n	(%)	n	(%)
D	**	(**)	**	(**)	0	(0.0)	0	(0.0)	0	(0.0)	0	(0.0)
E1	6	(46.2)	5	(38.5)	0	(0.0)	**	(**)	0	(0.0)	0	(0.0)
E2	**	(**)	**	(**)	0	(0.0)	0	(0.0)	0	(0.0)	0	(0.0)
F	109	(83.8)	10	(7.7)	7	(5.4)	**	(**)	**	(**)	0	(0.0)
K1K3	**	(**)	0	(0.0)	0	(0.0)	0	(0.0)	0	(0.0)	0	(0.0)
K2	0	(0.0)	**	(**)	0	(0.0)	0	(0.0)	0	(0.0)	0	(0.0)
N	31	(91.2)	**	(**)	**	(**)	0	(0.0)	0	(0.0)	0	(0.0)
O	**	(**)	0	(0.0)	0	(0.0)	0	(0.0)	0	(0.0)	0	(0.0)
P	**	(**)	**	(**)	0	(0.0)	0	(0.0)	0	(0.0)	0	(0.0)
Q	**	(**)	0	(0.0)	**	(**)	0	(0.0)	0	(0.0)	0	(0.0)
R	0	(0.0)	**	(**)	0	(0.0)	0	(0.0)	0	(0.0)	0	(0.0)
V	70	(67.3)	22	(21.2)	8	(7.7)	**	(**)	**	(**)	**	(**)
X	**	(**)	0	(0.0)	0	(0.0)	0	(0.0)	0	(0.0)	0	(0.0)
Y	**	(**)	0	(0.0)	0	(0.0)	0	(0.0)	0	(0.0)	0	(0.0)
ZA	**	(**)	0	(0.0)	0	(0.0)	0	(0.0)	0	(0.0)	0	(0.0)
ZB	944	(79.7)	136	(11.5)	73	(6.2)	9	(0.8)	12	(1.0)	7	(0.6)
ZC	29	(90.6)	**	(**)	**	(**)	0	(0.0)	0	(0.0)	0	(0.0)
ZD	**	(**)	0	(0.0)	0	(0.0)	0	(0.0)	0	(0.0)	0	(0.0)
Total	1205	(79.3)	182	(12.0)	91	(6.0)	13	(0.9)	14	(0.9)	9	(0.6)
									**	(**)	**	(**)
											1519	(100.0)

TABLE 58 NUMBER OF INDIVIDUAL CHILDREN BY HEALTH ORGANISATION AND DIAGNOSTIC GROUP OF FIRST ADMISSION, 2013 - 2015

Organisation	DIAGNOSTIC GROUP																				Total									
	Blood / lymphatic		Body wall and cavities		Cardio - vascular		Endocrine / metabolic		Gastro - intestinal		Infection		Multisystem		Musculo - skeletal		Neurological		Oncology			Respiratory		Trauma		Other		Missing		
	n	(%)	n	(%)	n	(%)	n	(%)	n	(%)	n	(%)	n	(%)	n	(%)	n	(%)	n	(%)		n	(%)	n	(%)	n	(%)	n	(%)	
D	0	(0.0)	0	(0.0)	0	(0.0)	0	(0.0)	0	(0.0)	0	(0.0)	**	(**)	0	(0.0)	0	(0.0)	**	(**)	0	(0.0)	0	(0.0)	**	(**)	0	(0.0)	**	(**)
E1	**	(**)	0	(0.0)	**	(**)	0	(0.0)	0	(0.0)	0	(0.0)	**	(**)	**	(**)	0	(0.0)	**	(**)	0	(0.0)	**	(**)	0	(0.0)	0	(0.0)	13	(0.9)
E2	0	(0.0)	0	(0.0)	**	(**)	0	(0.0)	0	(0.0)	0	(0.0)	0	(0.0)	0	(0.0)	0	(0.0)	0	(0.0)	0	(0.0)	0	(0.0)	0	(0.0)	0	(0.0)	**	(**)
F	0	(0.0)	0	(0.0)	126	(96.9)	0	(0.0)	0	(0.0)	0	(0.0)	0	(0.0)	0	(0.0)	0	(0.0)	**	(**)	0	(0.0)	0	(0.0)	0	(0.0)	**	(**)	130	(8.6)
K1K3	0	(0.0)	0	(0.0)	0	(0.0)	0	(0.0)	0	(0.0)	0	(0.0)	0	(0.0)	0	(0.0)	0	(0.0)	**	(**)	0	(0.0)	0	(0.0)	0	(0.0)	0	(0.0)	**	(**)
K2	0	(0.0)	0	(0.0)	**	(**)	0	(0.0)	0	(0.0)	0	(0.0)	0	(0.0)	0	(0.0)	0	(0.0)	0	(0.0)	0	(0.0)	0	(0.0)	0	(0.0)	0	(0.0)	**	(**)
N	0	(0.0)	0	(0.0)	0	(0.0)	0	(0.0)	0	(0.0)	0	(0.0)	33	(97.1)	0	(0.0)	0	(0.0)	**	(**)	0	(0.0)	0	(0.0)	0	(0.0)	0	(0.0)	34	(2.2)
O	0	(0.0)	0	(0.0)	**	(**)	0	(0.0)	0	(0.0)	0	(0.0)	0	(0.0)	0	(0.0)	0	(0.0)	0	(0.0)	0	(0.0)	0	(0.0)	0	(0.0)	0	(0.0)	**	(**)
P	0	(0.0)	0	(0.0)	**	(**)	0	(0.0)	0	(0.0)	0	(0.0)	0	(0.0)	**	(**)	**	(**)	0	(0.0)	0	(0.0)	0	(0.0)	0	(0.0)	0	(0.0)	**	(**)
Q	0	(0.0)	0	(0.0)	0	(0.0)	0	(0.0)	**	(**)	0	(0.0)	0	(0.0)	0	(0.0)	0	(0.0)	0	(0.0)	**	(**)	**	(**)	**	(**)	0	(0.0)	**	(**)
R	0	(0.0)	0	(0.0)	0	(0.0)	0	(0.0)	0	(0.0)	0	(0.0)	0	(0.0)	0	(0.0)	**	(**)	0	(0.0)	0	(0.0)	0	(0.0)	0	(0.0)	0	(0.0)	**	(**)
V	0	(0.0)	**	(**)	94	(90.4)	**	(**)	5	(4.8)	0	(0.0)	**	(**)	0	(0.0)	0	(0.0)	**	(**)	0	(0.0)	0	(0.0)	**	(**)	0	(0.0)	104	(6.8)
X	0	(0.0)	0	(0.0)	0	(0.0)	0	(0.0)	0	(0.0)	0	(0.0)	0	(0.0)	0	(0.0)	0	(0.0)	**	(**)	0	(0.0)	0	(0.0)	0	(0.0)	0	(0.0)	**	(**)
Y	0	(0.0)	0	(0.0)	0	(0.0)	0	(0.0)	0	(0.0)	0	(0.0)	0	(0.0)	0	(0.0)	0	(0.0)	**	(**)	**	(**)	0	(0.0)	0	(0.0)	0	(0.0)	**	(**)
ZA	0	(0.0)	0	(0.0)	**	(**)	0	(0.0)	0	(0.0)	0	(0.0)	0	(0.0)	0	(0.0)	0	(0.0)	**	(**)	0	(0.0)	0	(0.0)	0	(0.0)	0	(0.0)	**	(**)
ZB	10	(0.8)	40	(3.4)	79	(6.7)	54	(4.6)	92	(7.8)	61	(5.2)	**	(**)	86	(7.3)	184	(15.5)	65	(5.5)	376	(31.8)	58	(4.9)	76	(6.4)	0	(0.0)	1184	(77.9)
ZC	0	(0.0)	0	(0.0)	28	(87.5)	**	(**)	0	(0.0)	**	(**)	0	(0.0)	0	(0.0)	0	(0.0)	0	(0.0)	**	(**)	0	(0.0)	0	(0.0)	0	(0.0)	32	(2.1)
ZD	0	(0.0)	0	(0.0)	0	(0.0)	0	(0.0)	0	(0.0)	0	(0.0)	0	(0.0)	0	(0.0)	**	(**)	0	(0.0)	0	(0.0)	0	(0.0)	0	(0.0)	0	(0.0)	**	(**)
Total	11	(0.7)	41	(2.7)	334	(22.0)	56	(3.7)	97	(6.4)	63	(4.1)	**	(**)	123	(8.1)	190	(12.5)	68	(4.5)	390	(25.7)	59	(3.9)	82	(5.4)	**	(**)	1519	(100.0)

TABLE 59 INDIVIDUAL CHILD ADMISSIONS BY DIAGNOSTIC GROUP AND READMISSION STATUS, 2013 - 2015

Diagnostic Group	NUMBER OF ADMISSIONS							
	Single		Multiple (1 organisation)		Multiple (2+ organisations)		Total	
	n	(%)	n	(%)	n	(%)	n	(%)
Blood / lymphatic	9	(81.8)	**	(**)	**	(**)	11	(0.7)
Body wall and cavities	30	(73.2)	11	(26.8)	0	(0.0)	41	(2.7)
Cardiovascular	245	(73.4)	42	(12.6)	47	(14.1)	334	(22.0)
Endocrine / metabolic	47	(83.9)	7	(12.5)	**	(**)	56	(3.7)
Gastrointestinal	69	(71.1)	20	(20.6)	8	(8.2)	97	(6.4)
Infection	49	(77.8)	9	(14.3)	5	(7.9)	63	(4.1)
Multisystem	**	(**)	**	(**)	0	(0.0)	**	(**)
Musculoskeletal	106	(86.2)	14	(11.4)	**	(**)	123	(8.1)
Neurological	152	(80.0)	37	(19.5)	**	(**)	190	(12.5)
Oncology	48	(70.6)	18	(26.5)	**	(**)	68	(4.5)
Other	67	(81.7)	12	(14.6)	**	(**)	82	(5.4)
Respiratory	324	(83.1)	56	(14.4)	10	(2.6)	390	(25.7)
Trauma	55	(93.2)	**	(**)	**	(**)	59	(3.9)
Unknown	**	(**)	0	(0.0)	0	(0.0)	**	(**)
Total	1205	(79.3)	231	(15.2)	83	(5.5)	1519	(100.0)

TABLE 60 AGE SPECIFIC PREVALENCE (PER 100,000 PER YEAR) FOR ADMISSIONS OF NORTHERN IRISH CHILDREN TO PAEDIATRIC INTENSIVE CARE, 2013 - 2015

Sex	Age Group (Years)	Population	PREVALENCE RATES											
			2013 (95% CI)			2014 (95% CI)			2015 (95% CI)			2013-15 (95% CI)		
			Rate	Lower	Upper	Rate	Lower	Upper	Rate	Lower	Upper	Rate	Lower	Upper
Male	<1 year	12440	1117.4	932.7	1302.1	1430.9	1222.2	1639.6	1615.8	1394.2	1837.3	1388	1269.3	1506.7
	1-4 years	51773	168	132.8	203.3	181.6	144.9	218.2	233.7	192.1	275.3	194.4	172.5	216.3
	5-10 years	74155	48.5	32.7	64.4	85	64	105.9	107.9	84.3	131.5	80.5	68.7	92.2
	11-15 years	58306	53.2	34.5	71.9	73.7	51.7	95.8	84	60.5	107.6	70.3	57.9	82.7
Female	<1 year	11815	1168	974.3	1361.7	1168	974.3	1361.7	1371.1	1161.5	1580.8	1235.7	1120.7	1350.7
	1-4 years	49753	118.6	88.3	148.8	162.8	127.4	198.2	178.9	141.8	216	153.4	133.6	173.3
	5-10 years	70176	62.7	44.2	81.2	84.1	62.6	105.5	76.9	56.4	97.5	74.6	62.9	86.2
	11-15 years	55365	74.1	51.4	96.7	63.2	42.3	84.2	63.2	42.3	84.2	66.8	54.4	79.3
Total		383783	149.8	137.6	162	180	166.7	193.4	206.1	191.8	220.4	178.7	171	186.4

Populations for calculation of prevalence are taken from Northern Ireland Research and Statistics Agency (NIRSA).
mid-2014 estimates; [<http://www.nisra.gov.uk/demography/default.asp136.htm>]

TABLE 61 AGE-SEX SPECIFIC PREVALENCE (PER 100,000 PER YEAR) FOR ADMISSIONS OF NORTHERN IRISH CHILDREN TO PAEDIATRIC INTENSIVE CARE BY HEALTH BOARD, 2013 - 2015

Country /Health Board	Population	PREVALENCE											
		2013 (95% CI)			2014 (95% CI)			2015 (95% CI)			2013 - 2015 (95% CI)		
		Rate	Lower	Upper	Rate	Lower	Upper	Rate	Lower	Upper	Rate	Lower	Upper
Northern Ireland													
Belfast	67143	156.5	127.4	185.6	204.2	171.1	237.4	225.1	190.3	260	195.3	176.6	214
Northern	96179	150.6	125.8	175.4	160.1	134.7	185.6	196	167.8	224.3	168.9	153.8	184.1
Southern	84234	149.9	124	175.8	168.4	140.9	195.8	179.6	151.4	207.9	166	150.3	181.7
South Eastern	71396	136.2	108.9	163.4	208.7	175	242.4	205.7	172.2	239.2	183.5	165.2	201.8
Western	64831	159	127.9	190.1	166.7	135	198.5	236.2	198.4	273.9	187.3	167.9	206.7
Total	383783	149.8	137.6	162	180	166.7	193.4	206.1	191.8	220.4	178.7	171	186.4

FIGURE 61 PREVALENCE IN NORTHERN IRELAND (PER 100,000 PER YEAR) 2013 - 2015, WITH 95% CONFIDENCE INTERVALS

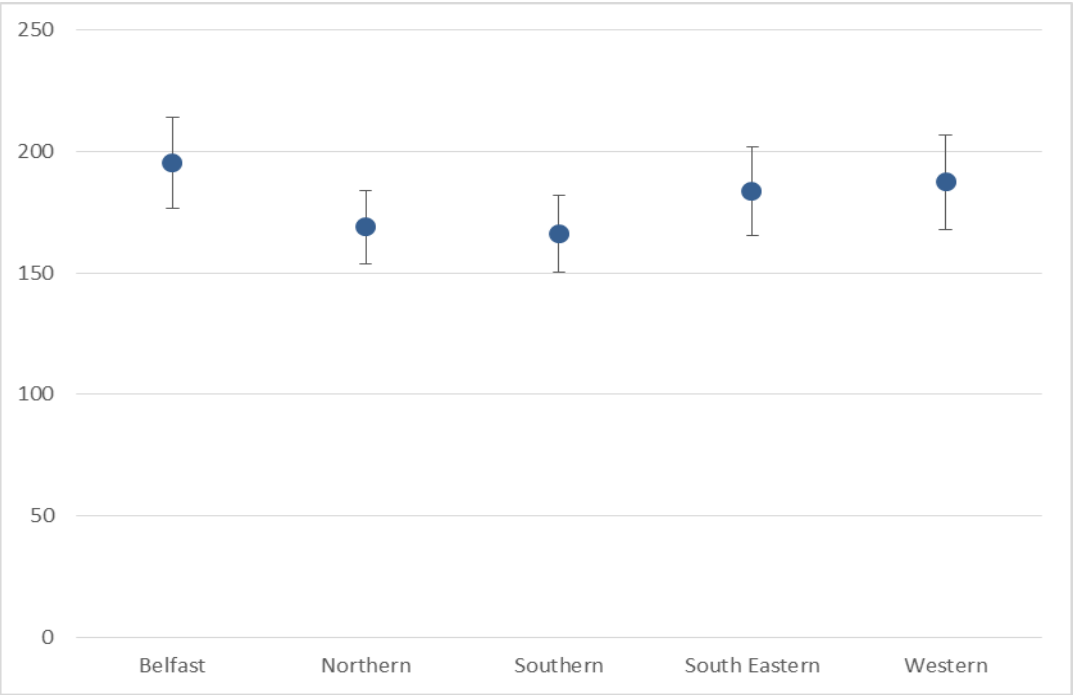

UNIVERSITY OF LEEDS

ROGER PARSLow
MELPO KAPETANSTRATAKI
LEE NORMAN
SOPHIE BUTLER
JODIE SINGH
SARAH FLEMING

PICANet
SCHOOL OF MEDICINE
UNIVERSITY OF LEEDS
8.49 WORSLEY BUILDING
LEEDS
LS2 9JT

R.C.PARSLow@LEEDS.AC.UK
0113 343 4856

UNIVERSITY OF LEICESTER

ELIZABETH DRAPER
CAROLINE LAMMING
MARTIN PERKINS
TRACEY HARRIS
SARAH MCLOUGHLIN
ALUN EVANS
CAROLINE PRUNET

PICANet
DEPARTMENT OF HEALTH SCIENCES
UNIVERSITY OF LEICESTER
CENTRE FOR MEDICINE
UNIVERSITY ROAD
LEICESTER
LE1 7RH

msn@leicester.ac.uk

www.PICANet.org.uk
PICANet@leeds.ac.uk



Paediatric Intensive
Care Society